Flute

Messias

Oratorio, HWV 56

Comfort Ye

Georg Friederich Händel (1685-1759)
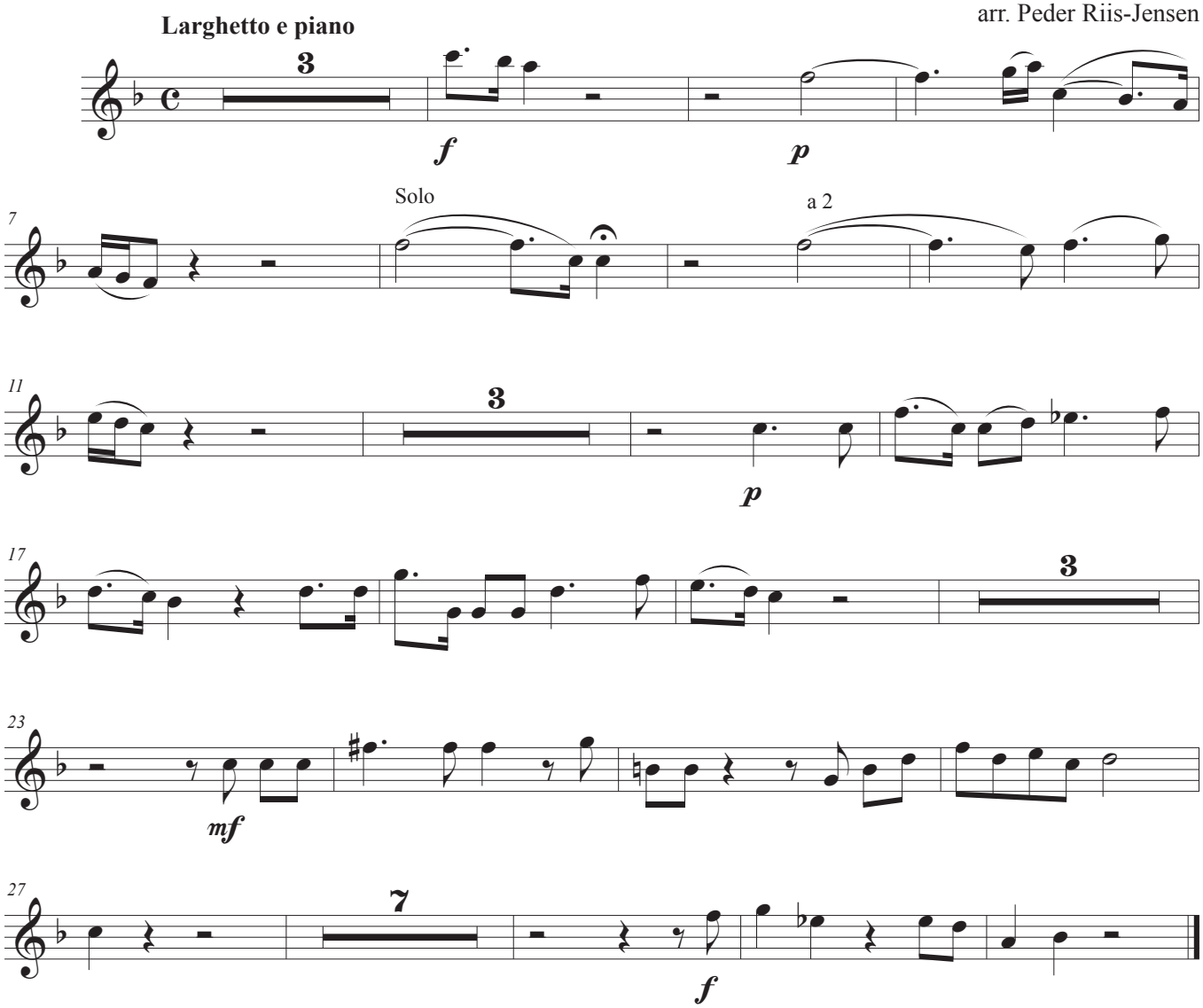
arr. Peder Riis-Jensen