Double Bass

Dance of the Little Swans

from "Swan Lake"
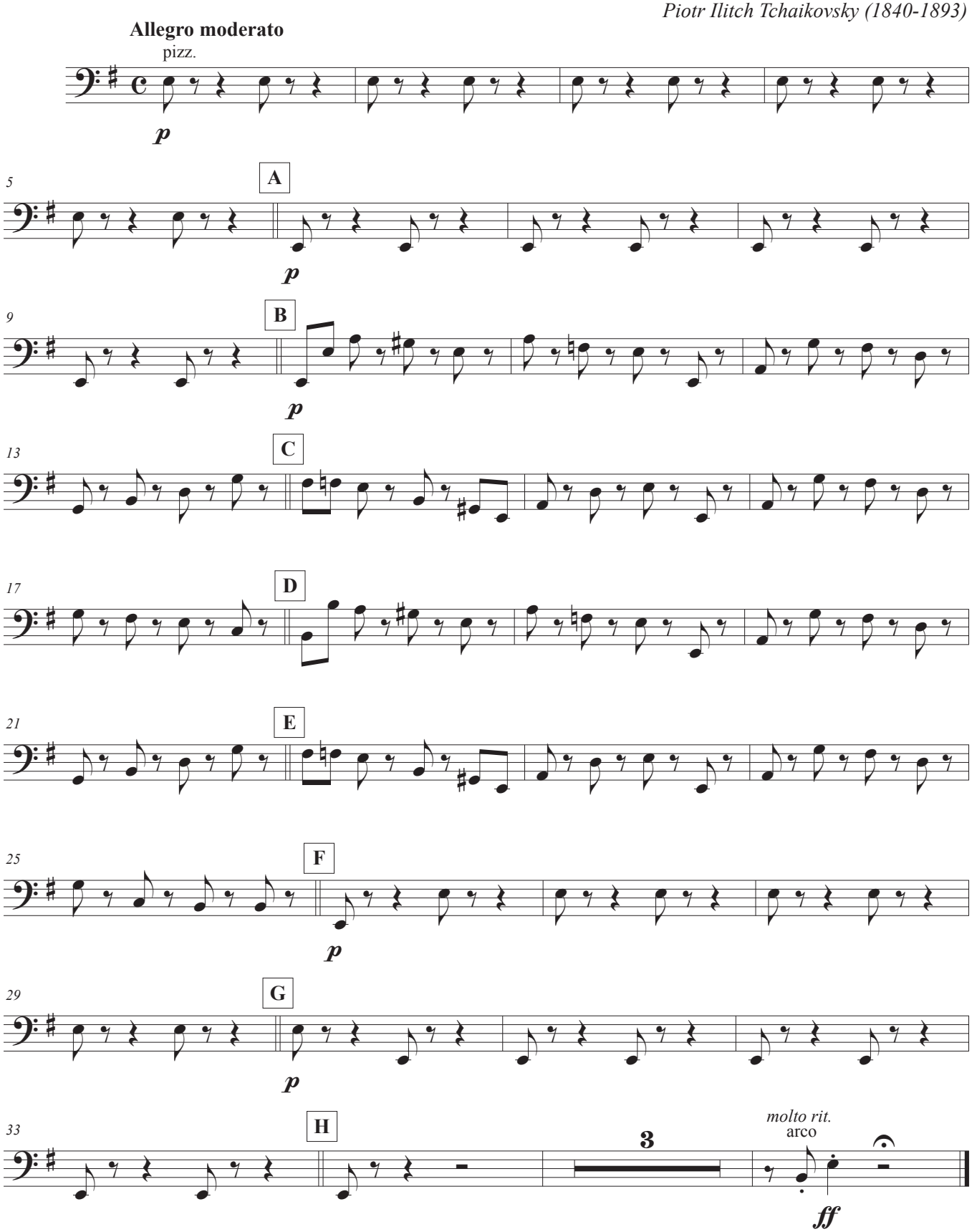
Piotr Ilitch Tchaikovsky (1840-1893)