Trumpet in B♭

Dona nobis pacem

Song of Peace

arr. Peder Riis-Jensen

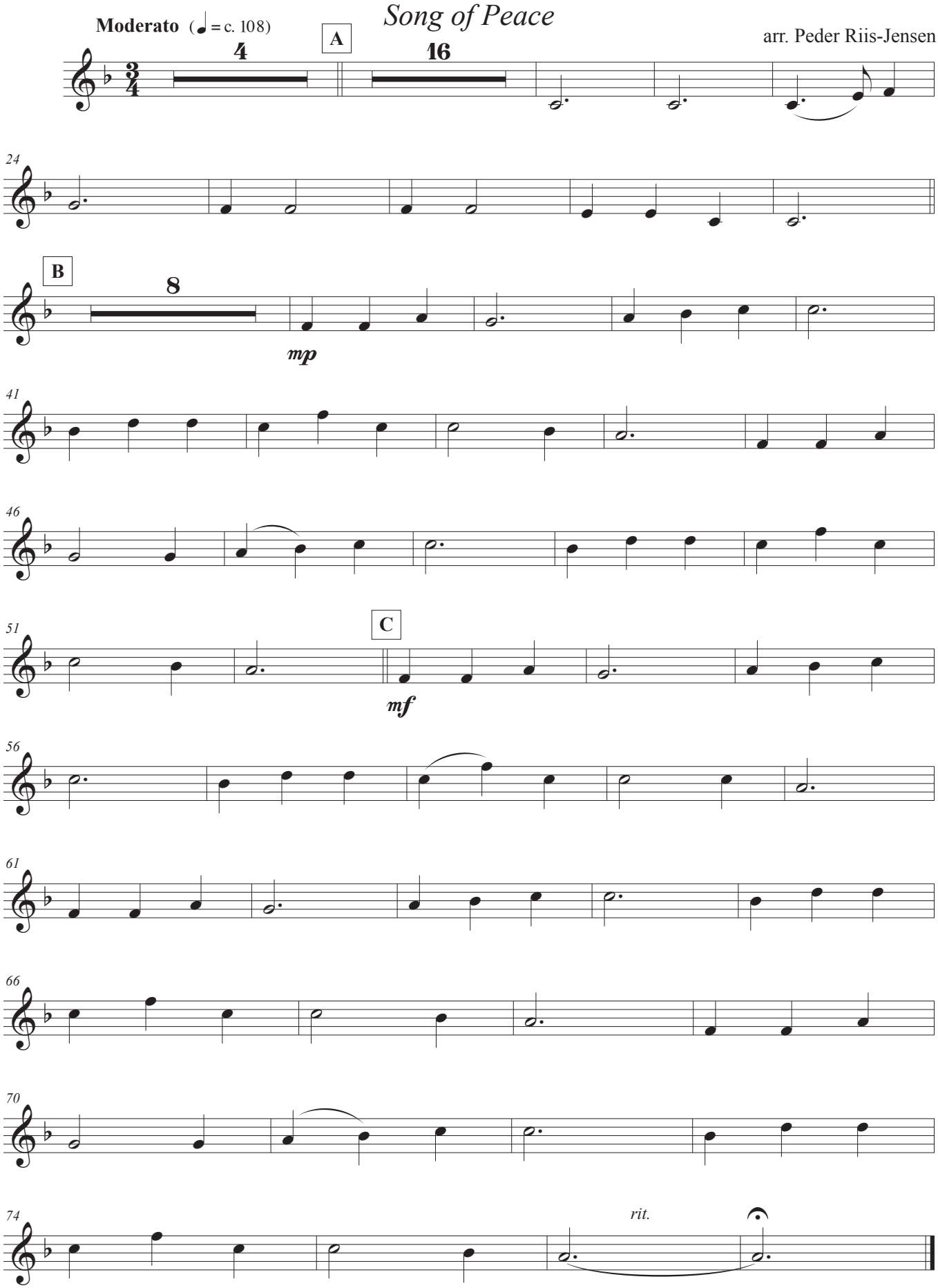

prj '22