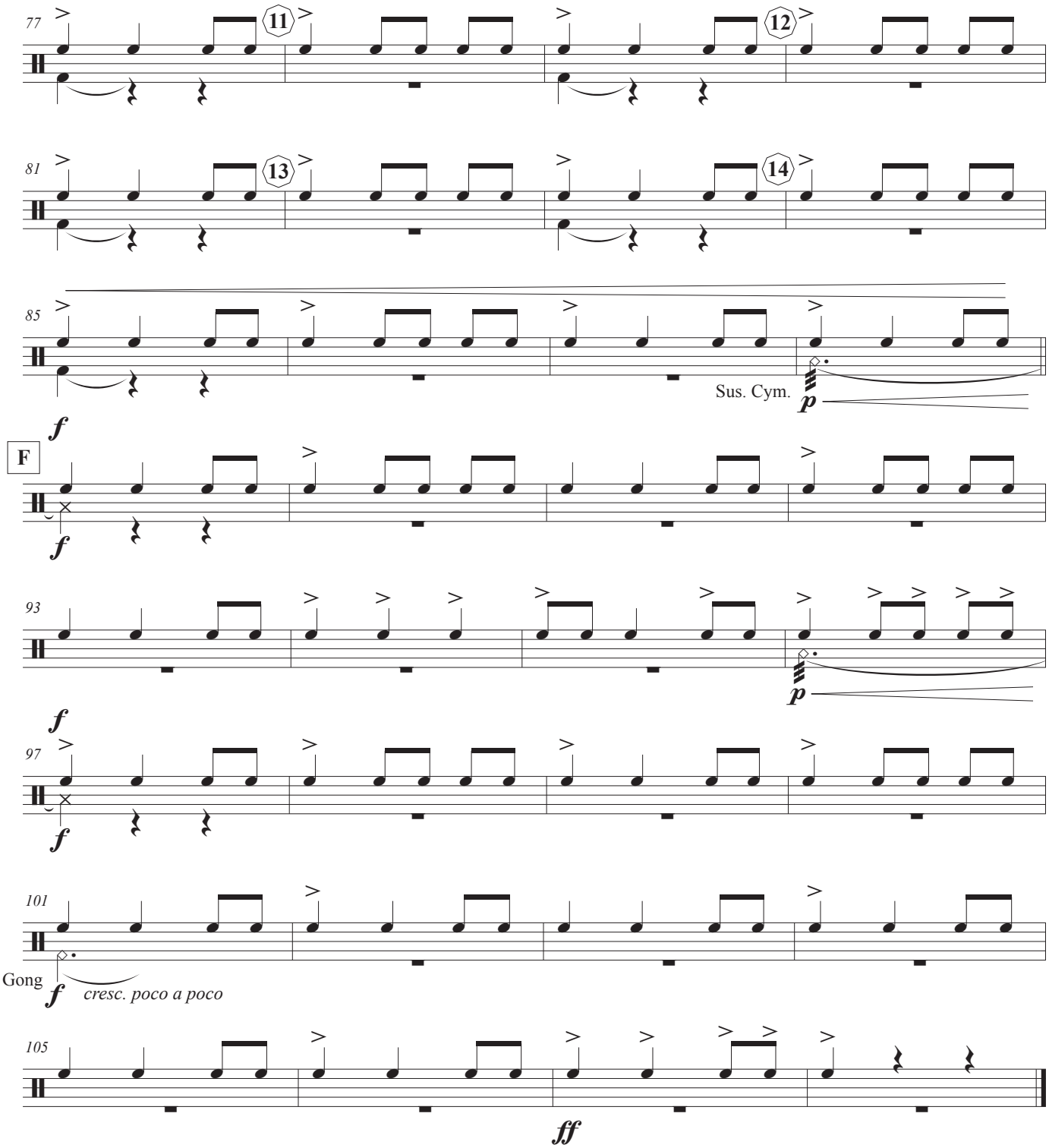
77
11
12
81
13
14
85
Sus. Cym.
f
p
F
f
93
f
p
97
f
101
Gong
f
cresc. poco a poco
105
ff