Trombone

Little Brown Jug

Traditional
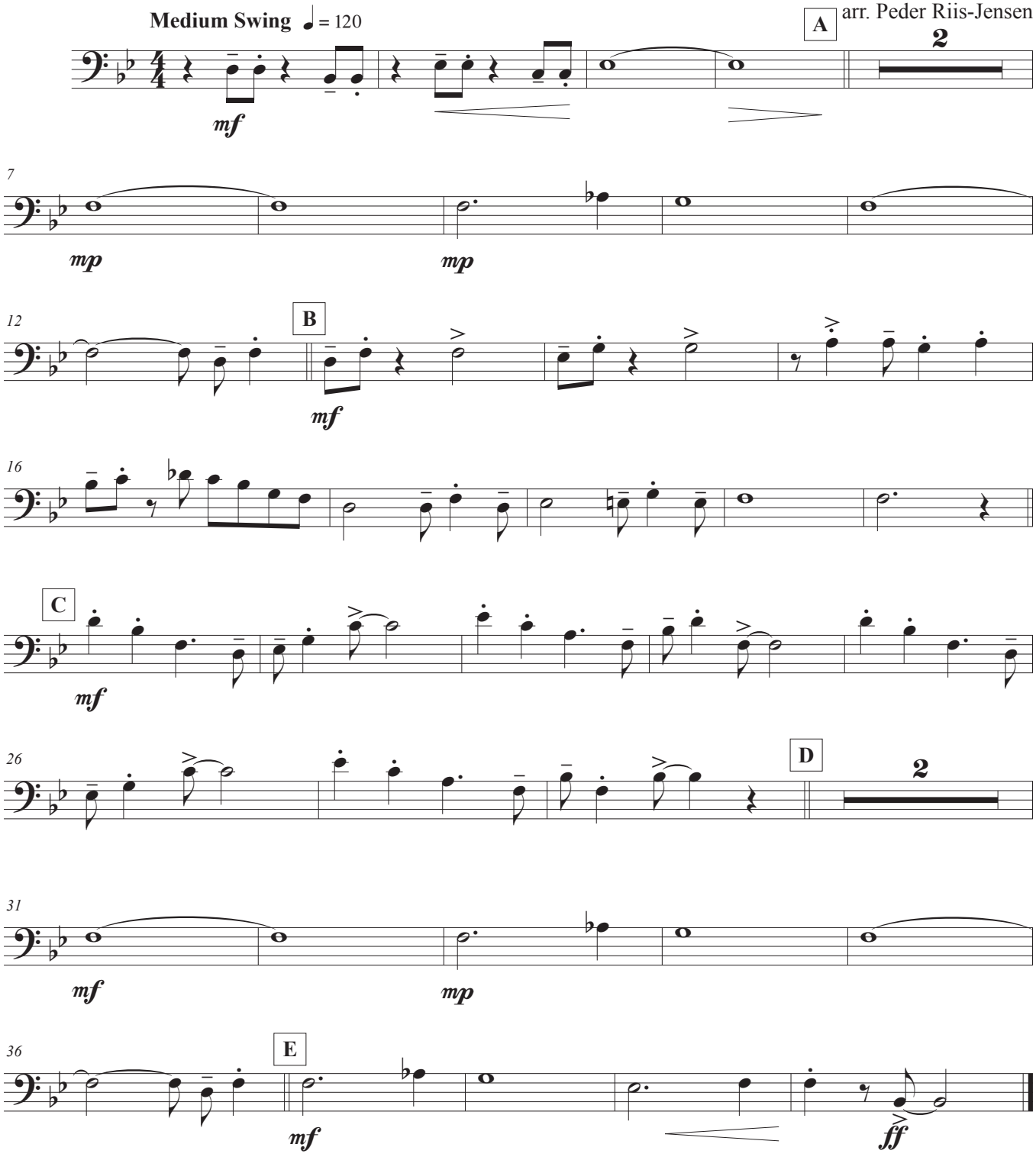
arr. Peder Riis-Jensen