Bass Clarinet

# Ave verum corpus

## K. V. 618

Wolfgang Amadeus Mozart (1756-1$791)

arr. Peder Riis-Jensen

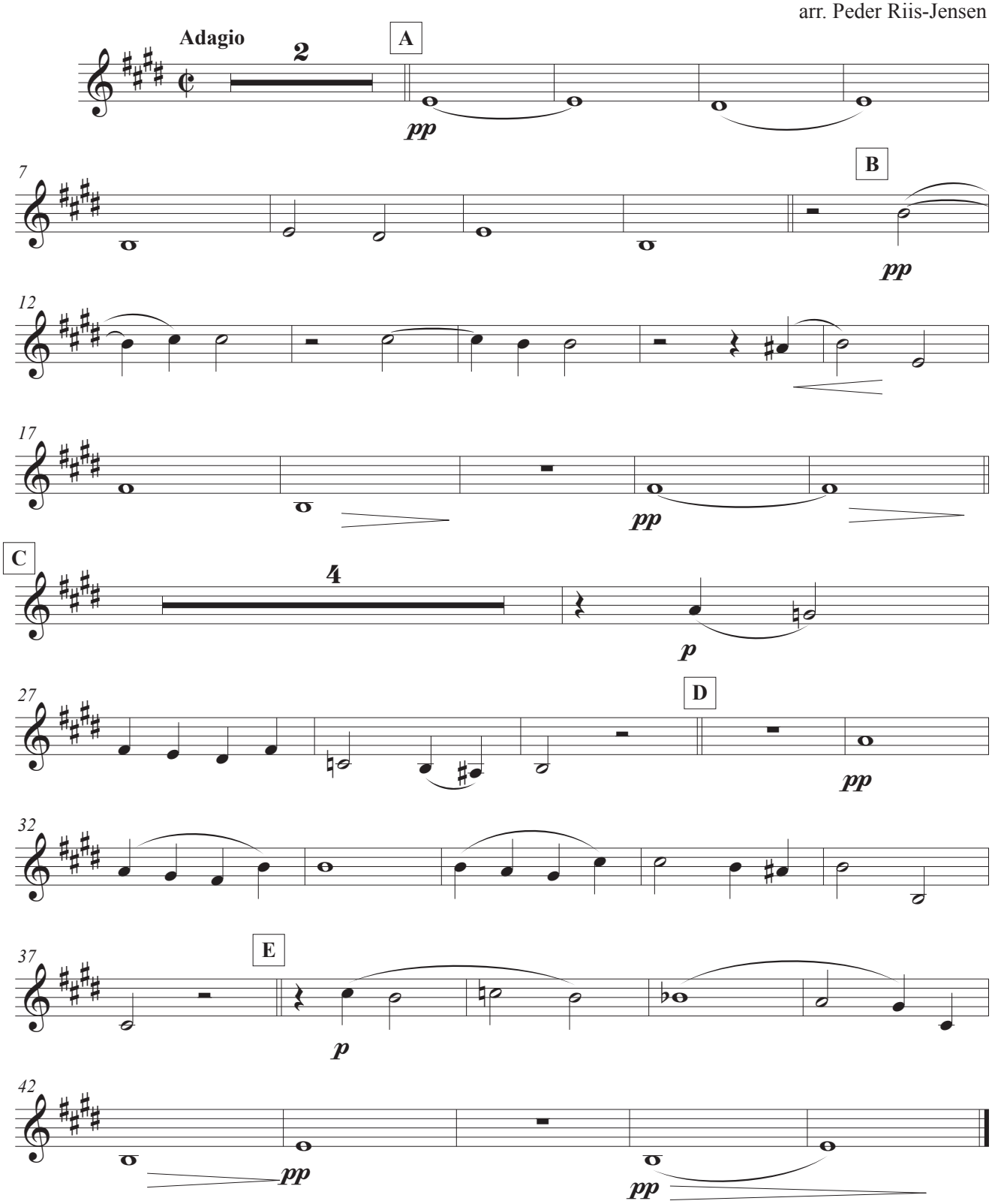


*prj '24*