Flute 1

Ave verum corpus

K. V. 618

Wolfgang Amadeus Mozart (1756-1$791)

arr. Peder Riis-Jensen

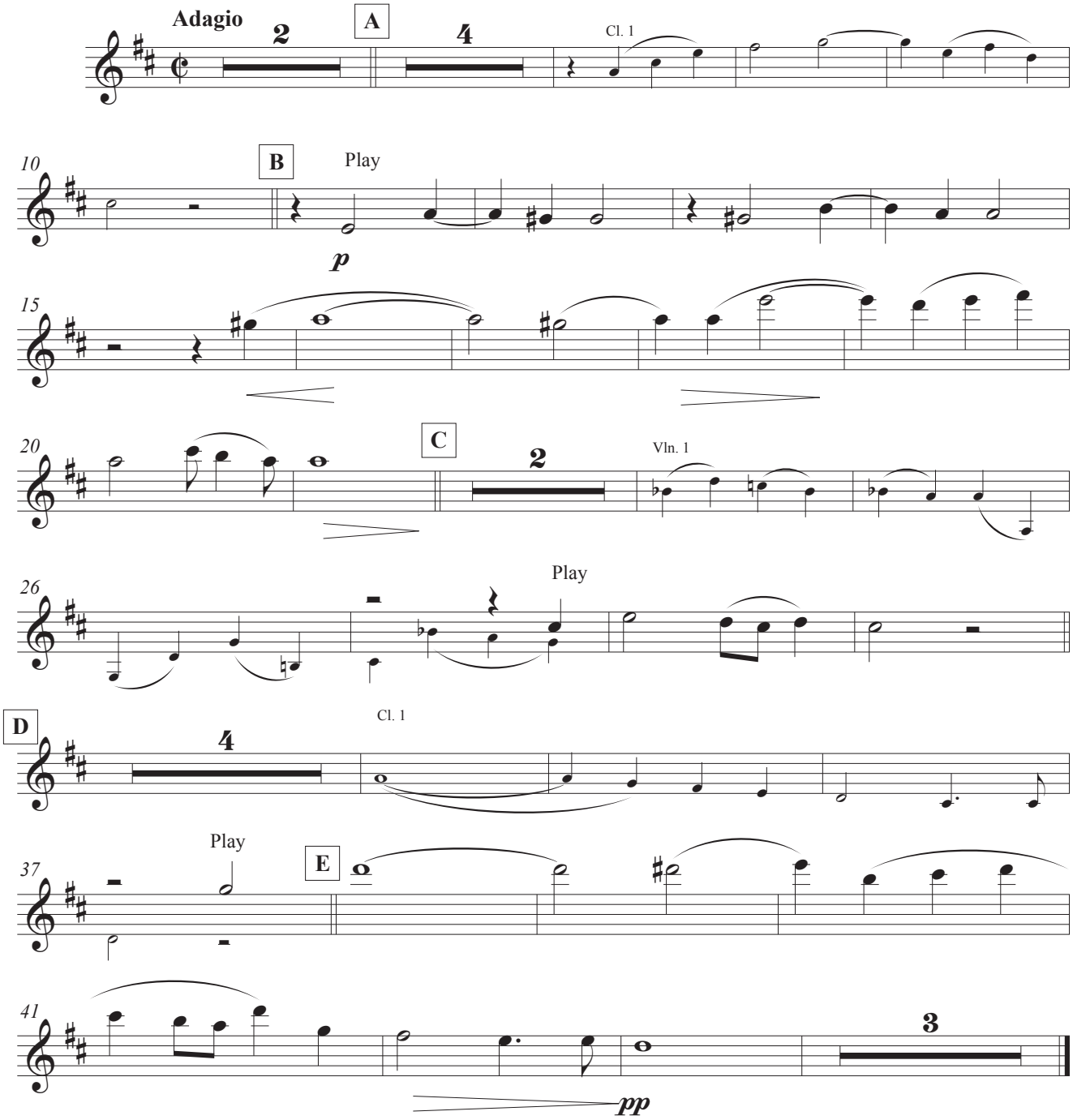

prj '24