Viola

Die Schlittenfahrt

Deutscher Tanz, KV 605, Nr. 3

W. A. Mozart (1756-1791)

arr. Peder Riis-Jensen

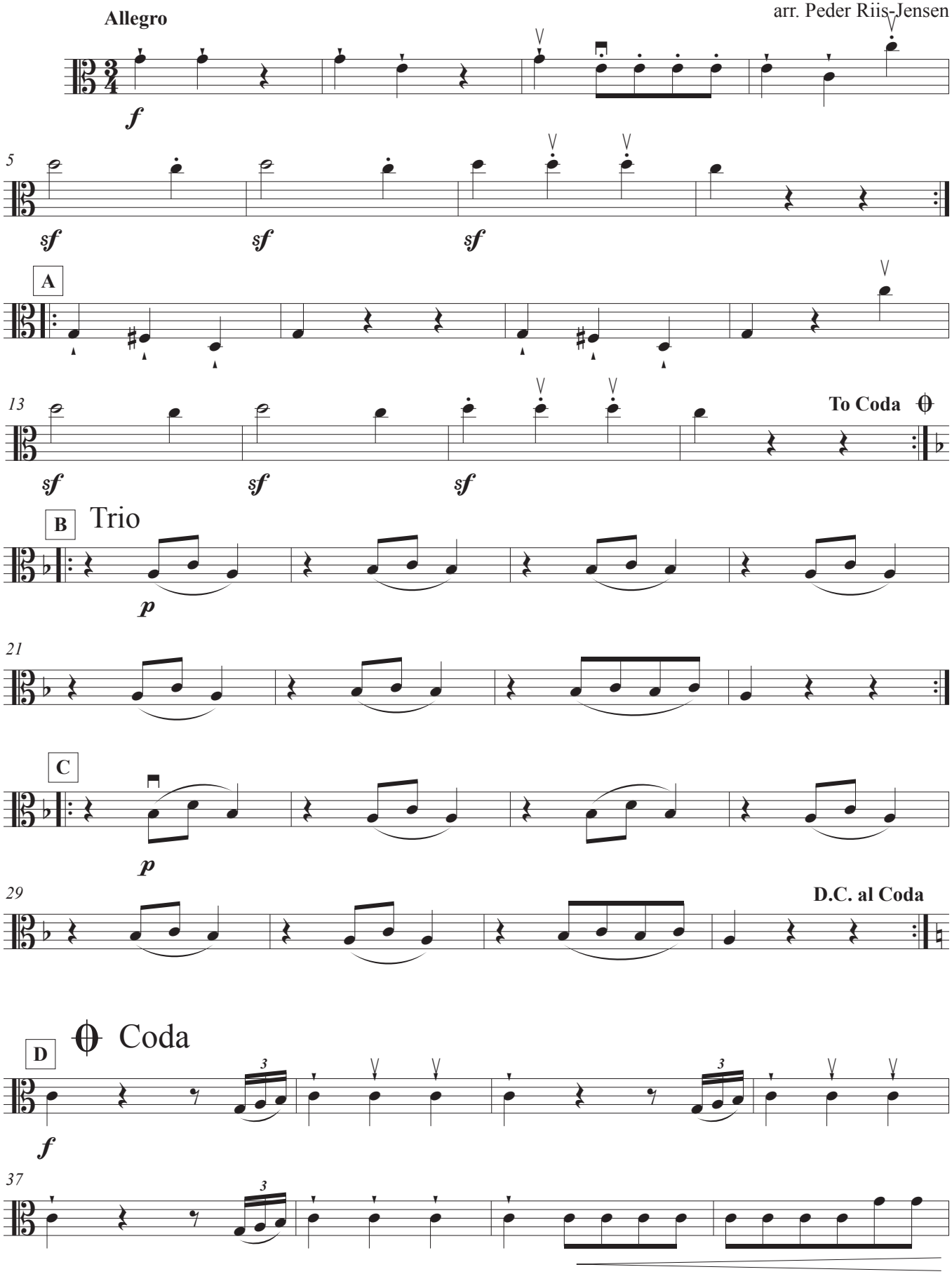

prj '25

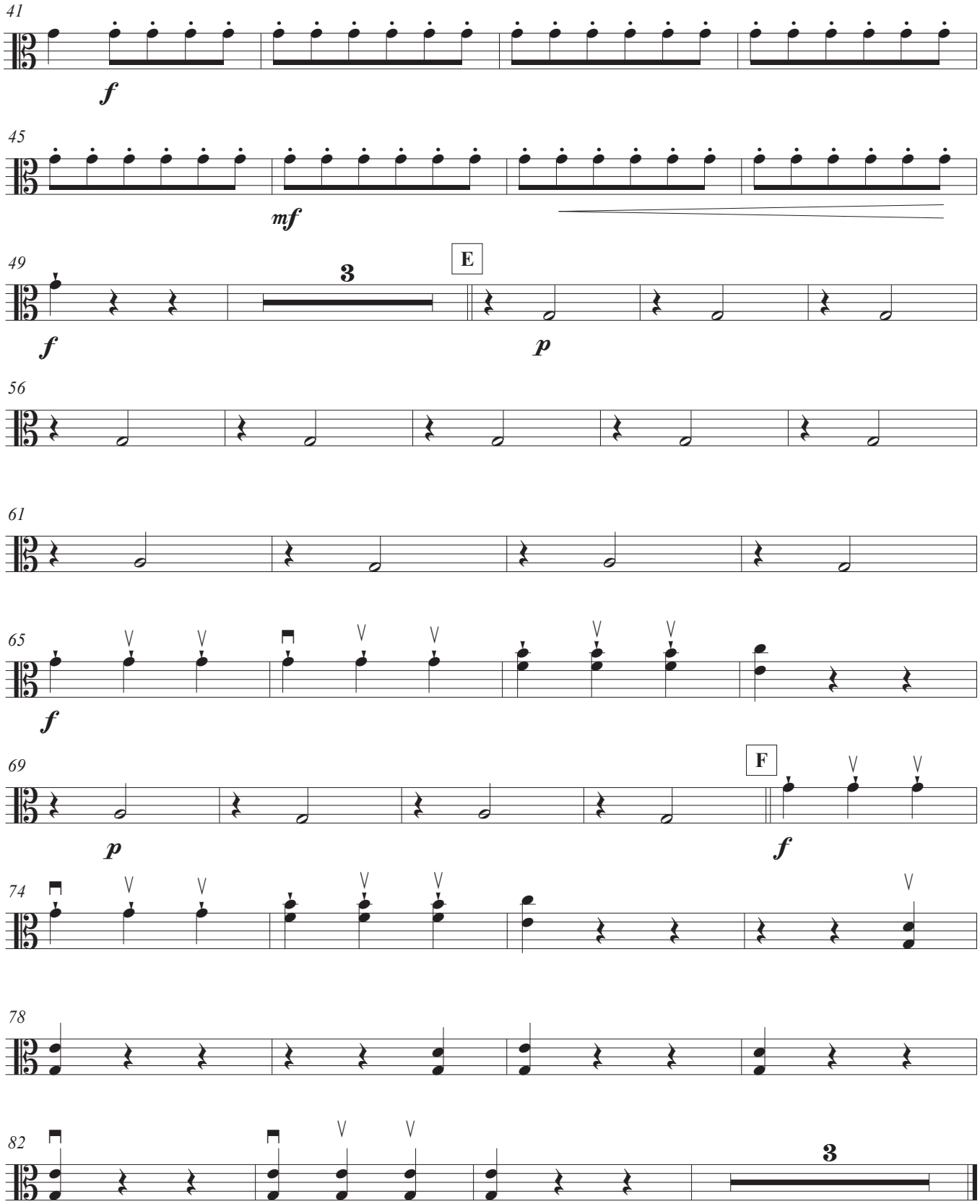
41
f
45
mf
49
3
E
f
p
56
61
65
f
69
F
p
f
74
78
82
3