Die Schlittenfahrt

Deutscher Tanz, KV 605, Nr. 3

W. A. Mozart (1756-1791)
arr. Peder Riis-Jensen

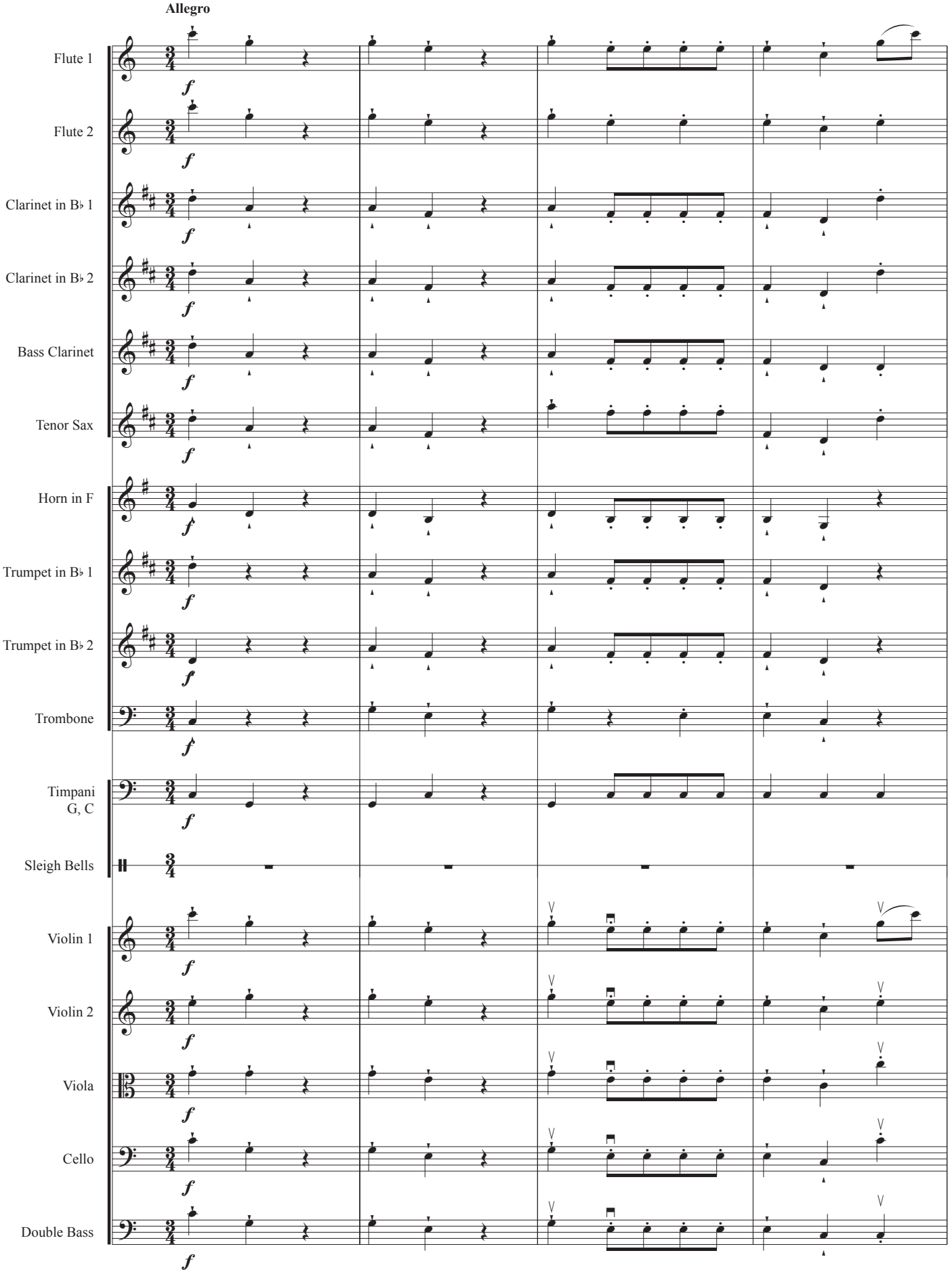

prj '25

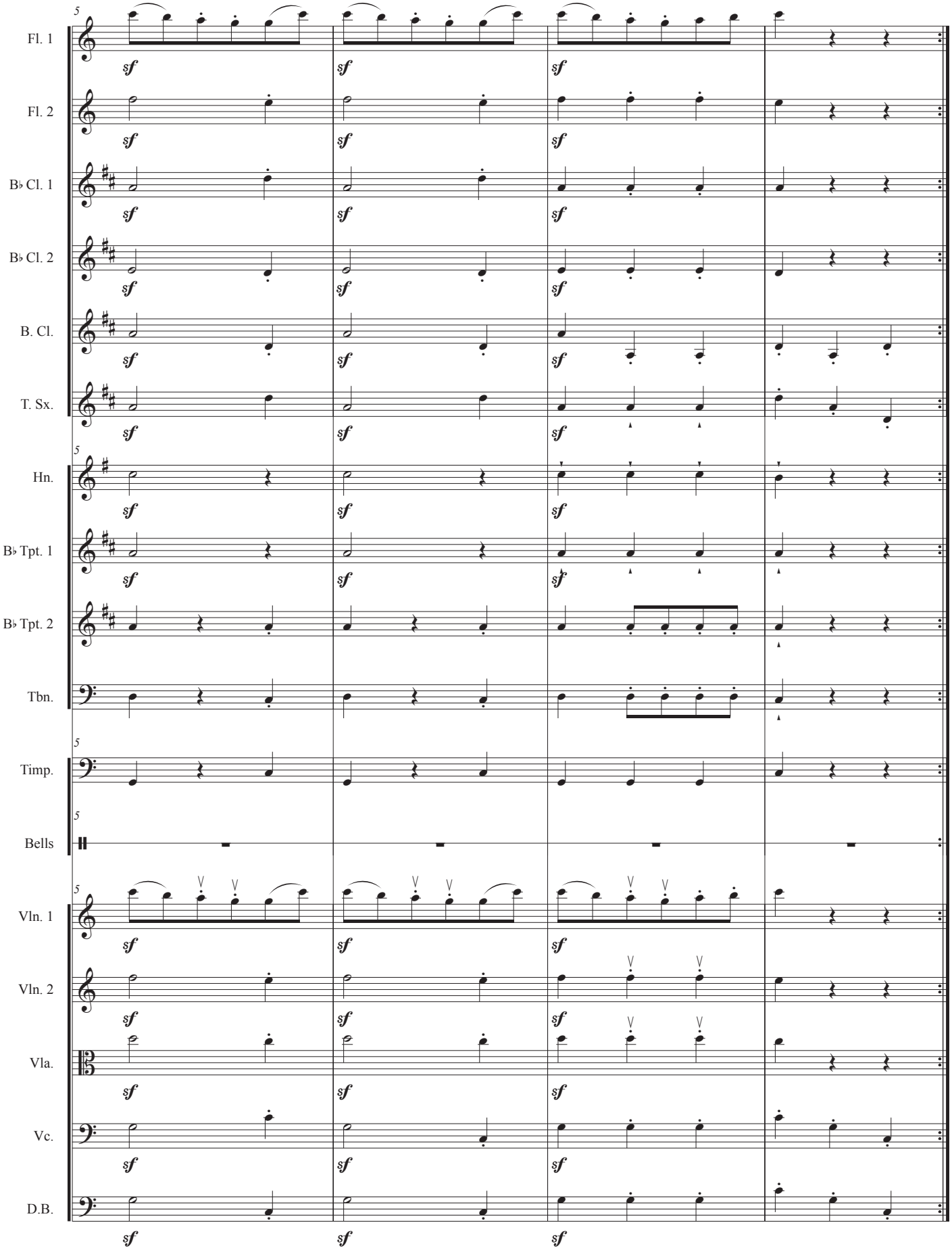
5
Fl. 1
Fl. 2
B♭ Cl. 1
B♭ Cl. 2
B. Cl.
T. Sx.
Hn.
B♭ Tpt. 1
B♭ Tpt. 2
Tbn.
Timp.
Bells
Vln. 1
Vln. 2
Vla.
Vc.
D.B.
sf

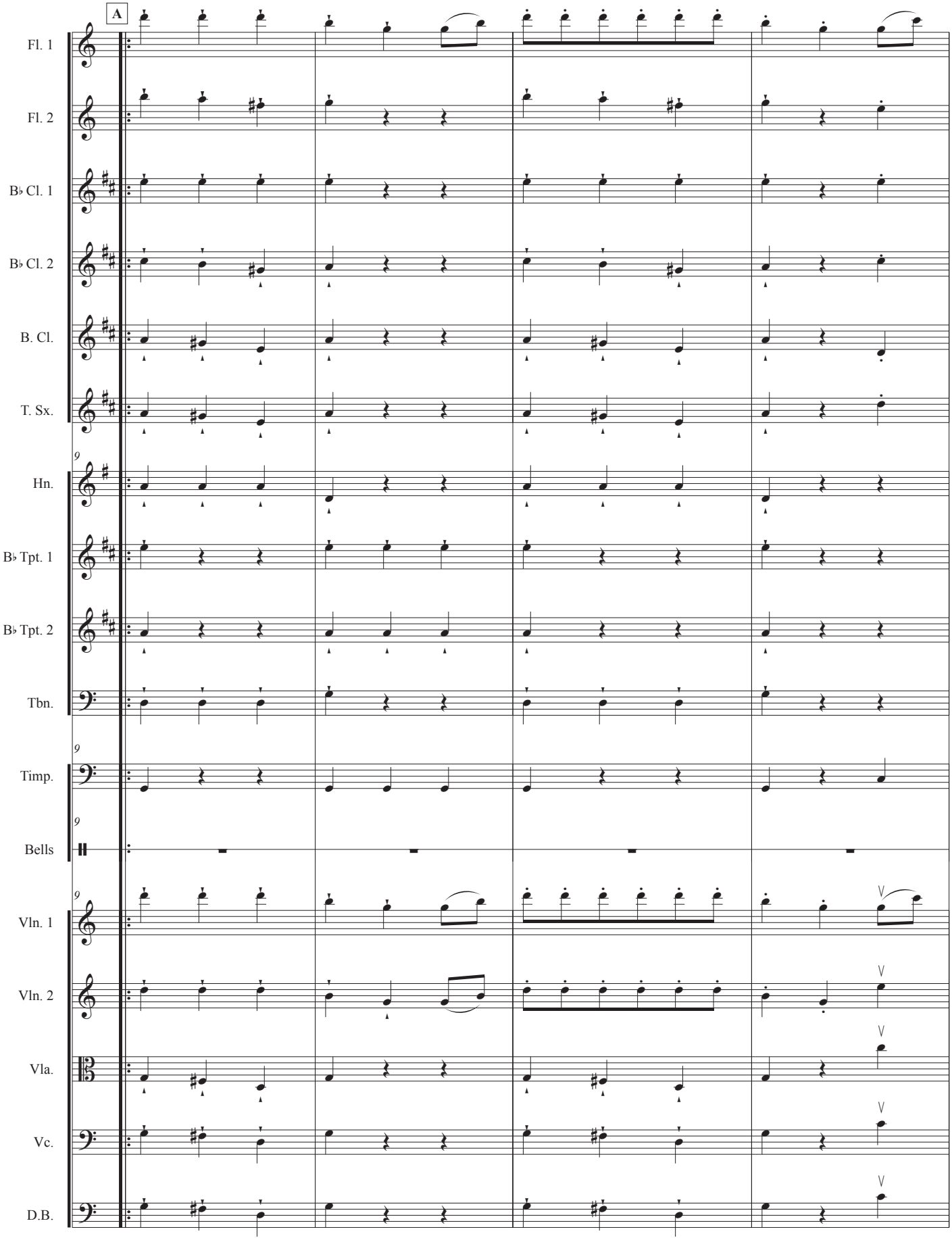
A
Fl. 1
Fl. 2
B♭ Cl. 1
B♭ Cl. 2
B. Cl.
T. Sx.
9
Hn.
B♭ Tpt. 1
B♭ Tpt. 2
Tbn.
9
Timp.
9
Bells
9
Vln. 1
Vln. 2
Vla.
Vc.
D.B.

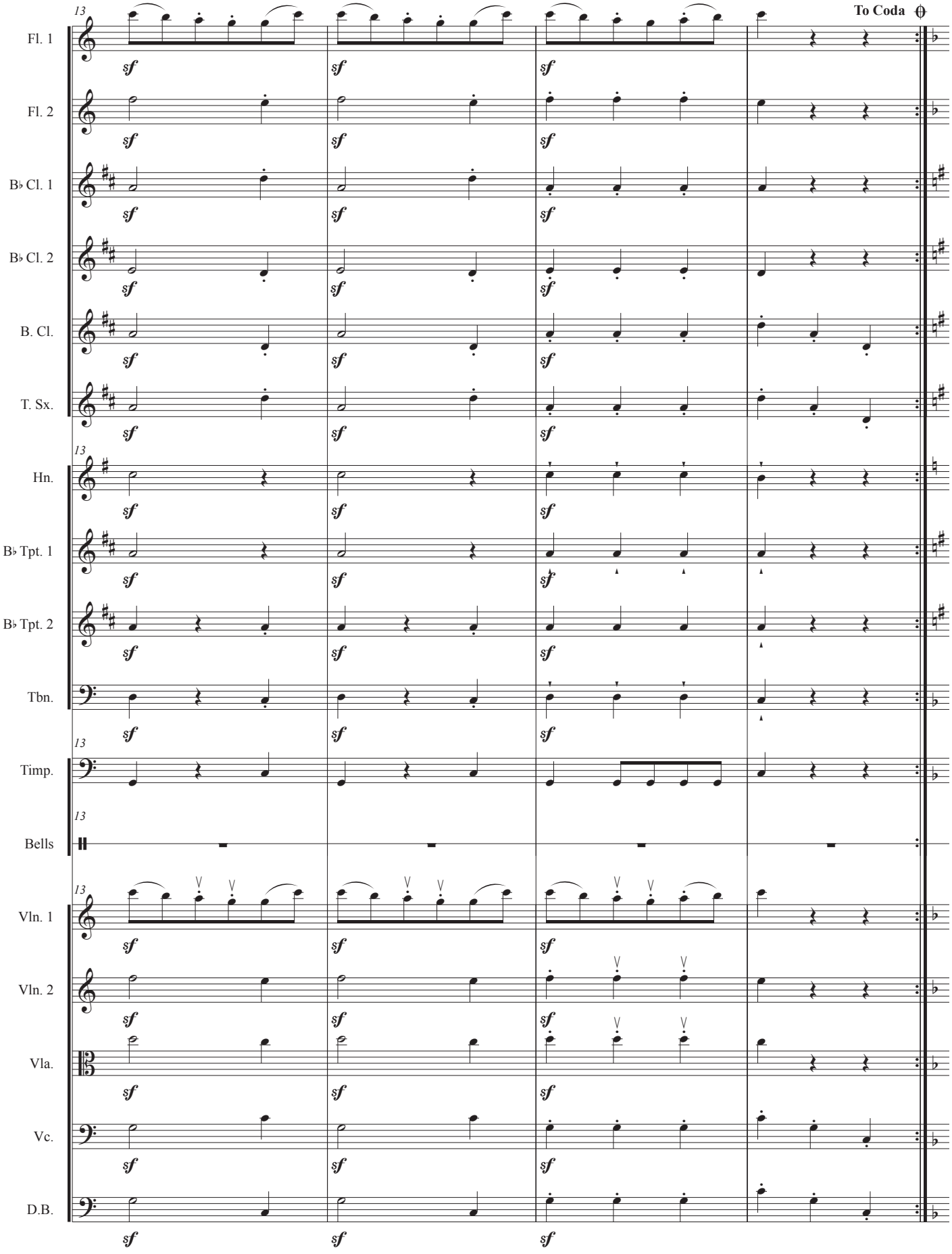
13
To Coda
Fl. 1
Fl. 2
B♭ Cl. 1
B♭ Cl. 2
B. Cl.
T. Sx.
Hn.
B♭ Tpt. 1
B♭ Tpt. 2
Tbn.
Timp.
Bells
Vln. 1
Vln. 2
Vla.
Vc.
D.B.
sf

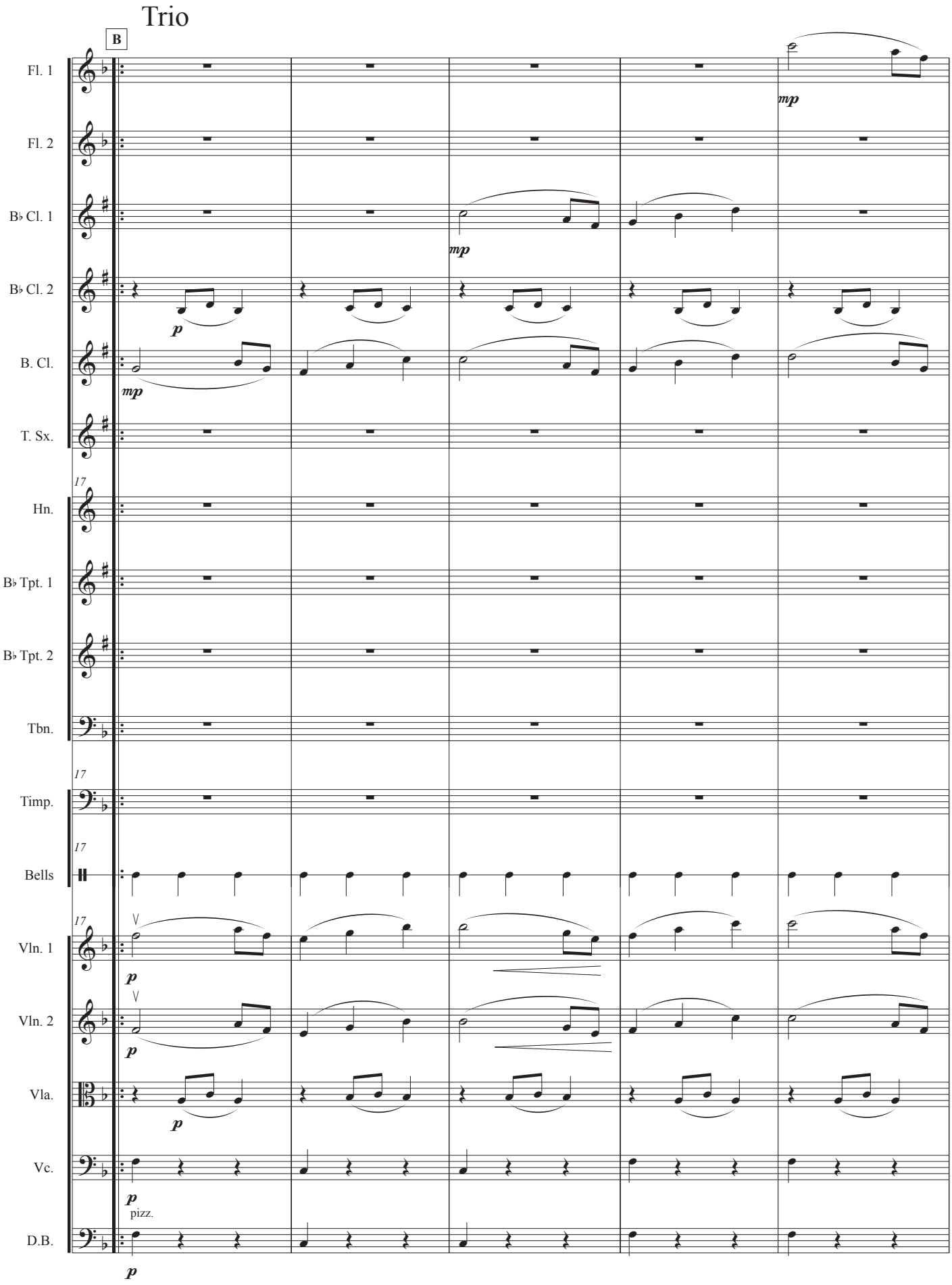
Trio
B
Fl. 1
Fl. 2
B♭ Cl. 1
B♭ Cl. 2
B. Cl.
T. Sx.
17
Hn.
B♭ Tpt. 1
B♭ Tpt. 2
Tbn.
17
Timp.
17
Bells
17
Vln. 1
Vln. 2
Vla.
Vc.
D.B.
mp
mp
p
mp
mp
p
p
p
p
pizz.
p
prj '25

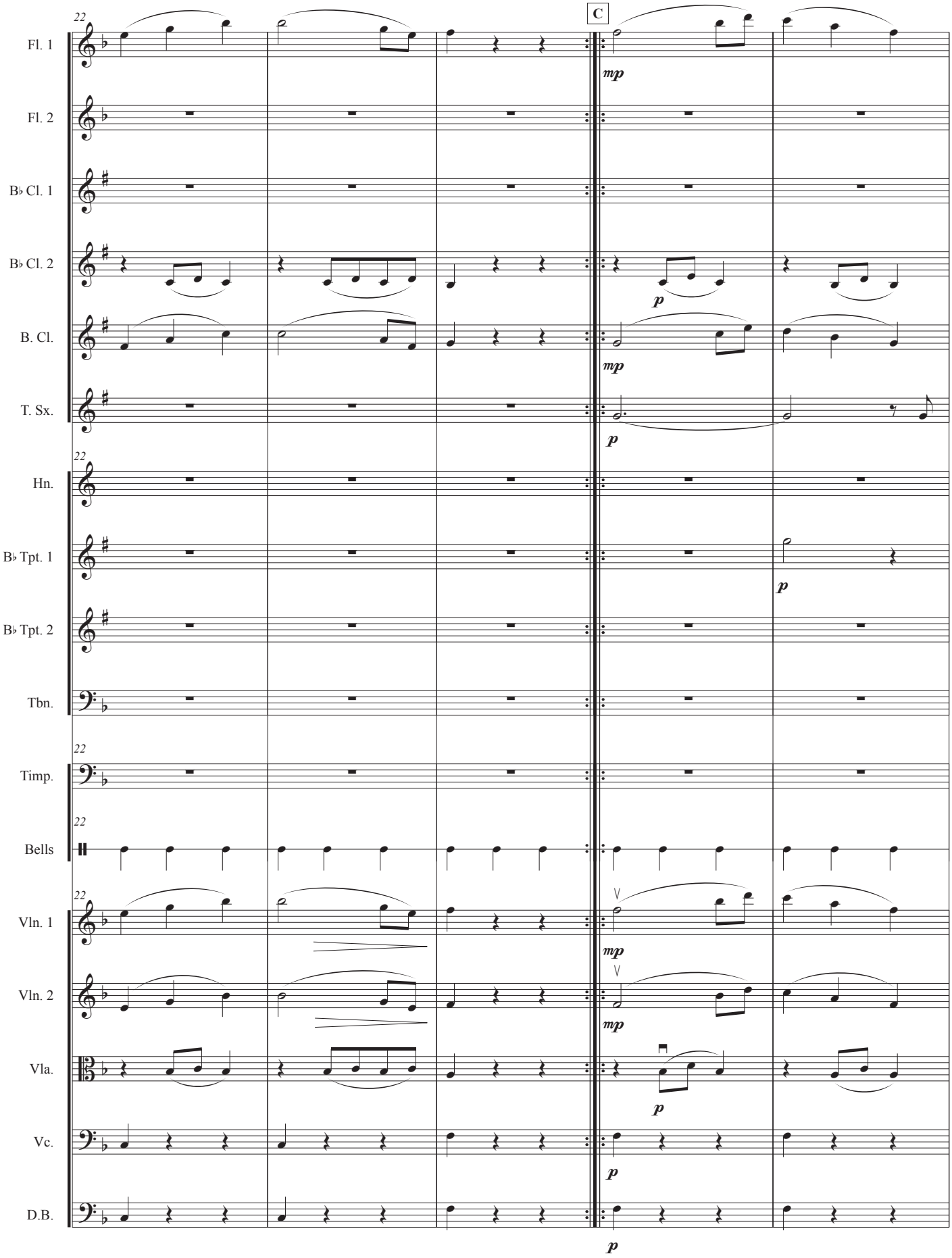
22
C
Fl. 1
mp
Fl. 2
B♭ Cl. 1
B♭ Cl. 2
p
B. Cl.
mp
T. Sx.
p
22
Hn.
B♭ Tpt. 1
p
B♭ Tpt. 2
Tbn.
22
Timp.
22
Bells
22
Vln. 1
mp
Vln. 2
mp
Vla.
p
Vc.
p
D.B.
p

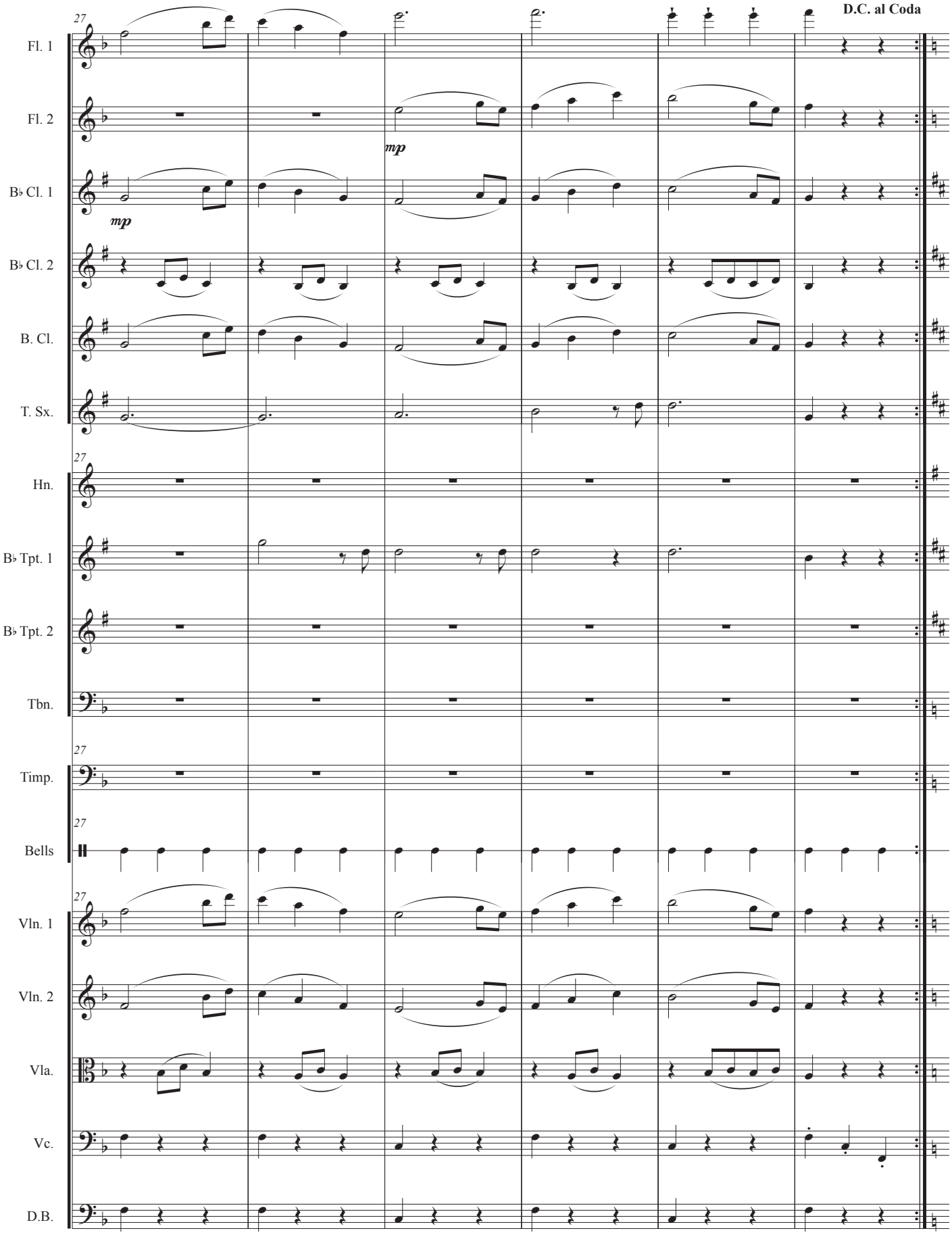
27
D.C. al Coda
Fl. 1
Fl. 2
mp
B♭ Cl. 1
mp
B♭ Cl. 2
B. Cl.
T. Sx.
Hn.
B♭ Tpt. 1
B♭ Tpt. 2
Tbn.
Timp.
Bells
Vln. 1
Vln. 2
Vla.
Vc.
D.B.

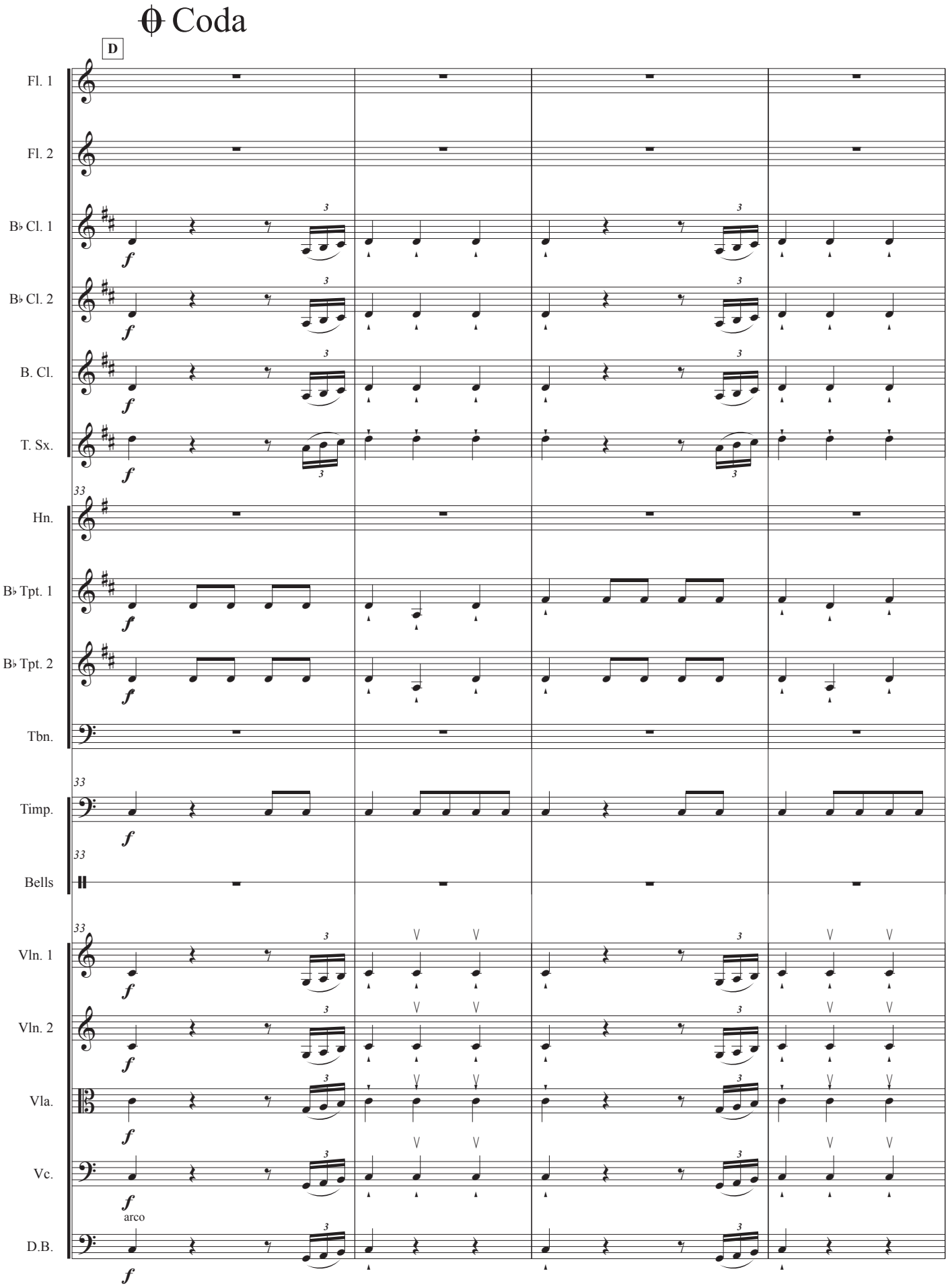
Coda
D
Fl. 1
Fl. 2
B♭ Cl. 1
B♭ Cl. 2
B. Cl.
T. Sx.
33
Hn.
B♭ Tpt. 1
B♭ Tpt. 2
Tbn.
33
Timp.
33
Bells
33
Vln. 1
Vln. 2
Vla.
Vc.
arco
D.B.
f
3

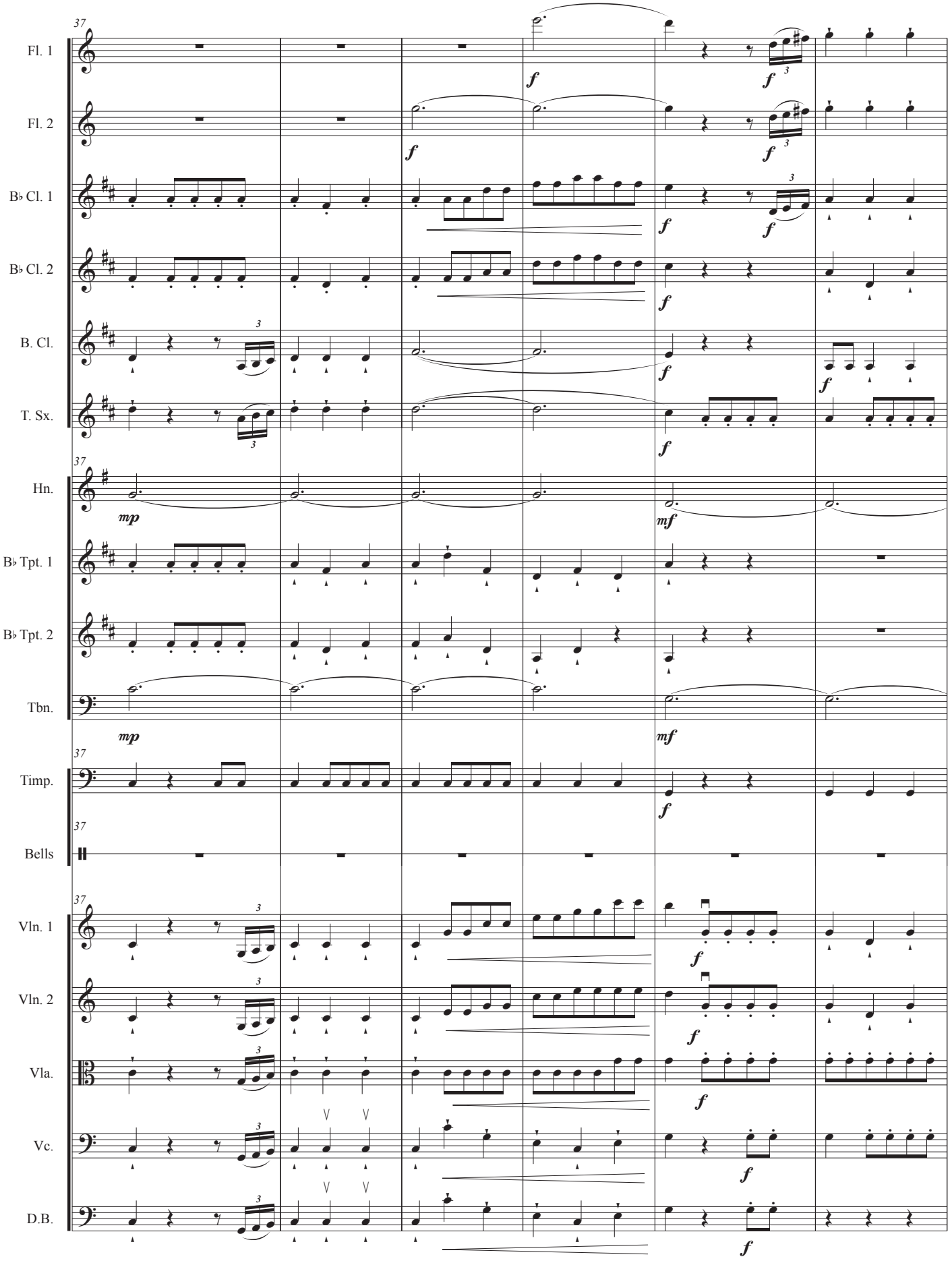
37
Fl. 1
Fl. 2
B♭ Cl. 1
B♭ Cl. 2
B. Cl.
T. Sx.
Hn.
B♭ Tpt. 1
B♭ Tpt. 2
Tbn.
Timp.
Bells
Vln. 1
Vln. 2
Vla.
Vc.
D.B.
mp
mf
f

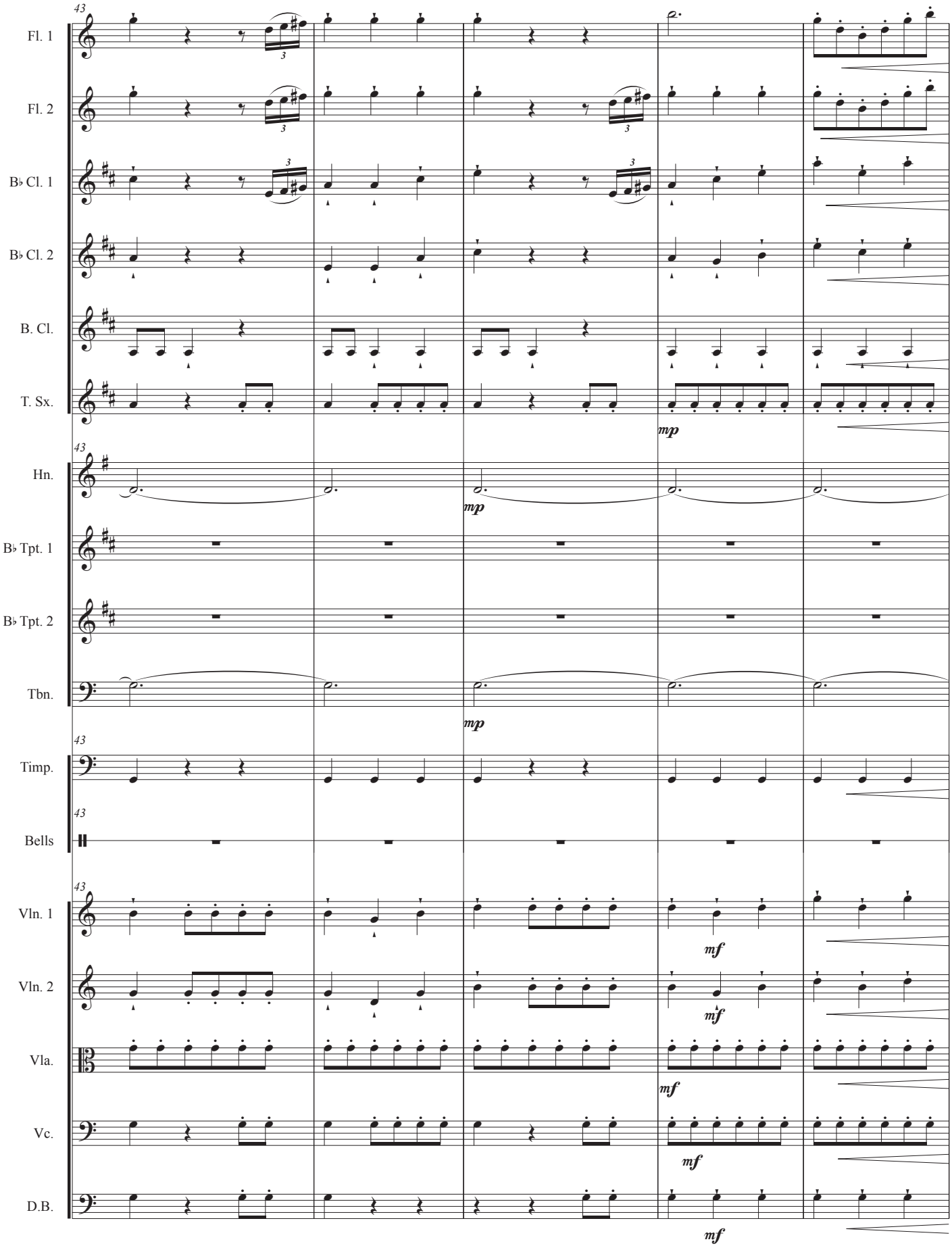
43
Fl. 1
Fl. 2
B♭ Cl. 1
B♭ Cl. 2
B. Cl.
T. Sx.
mp
Hn.
B♭ Tpt. 1
B♭ Tpt. 2
Tbn.
Timp.
Bells
Vln. 1
Vln. 2
Vla.
Vc.
D.B.
mf

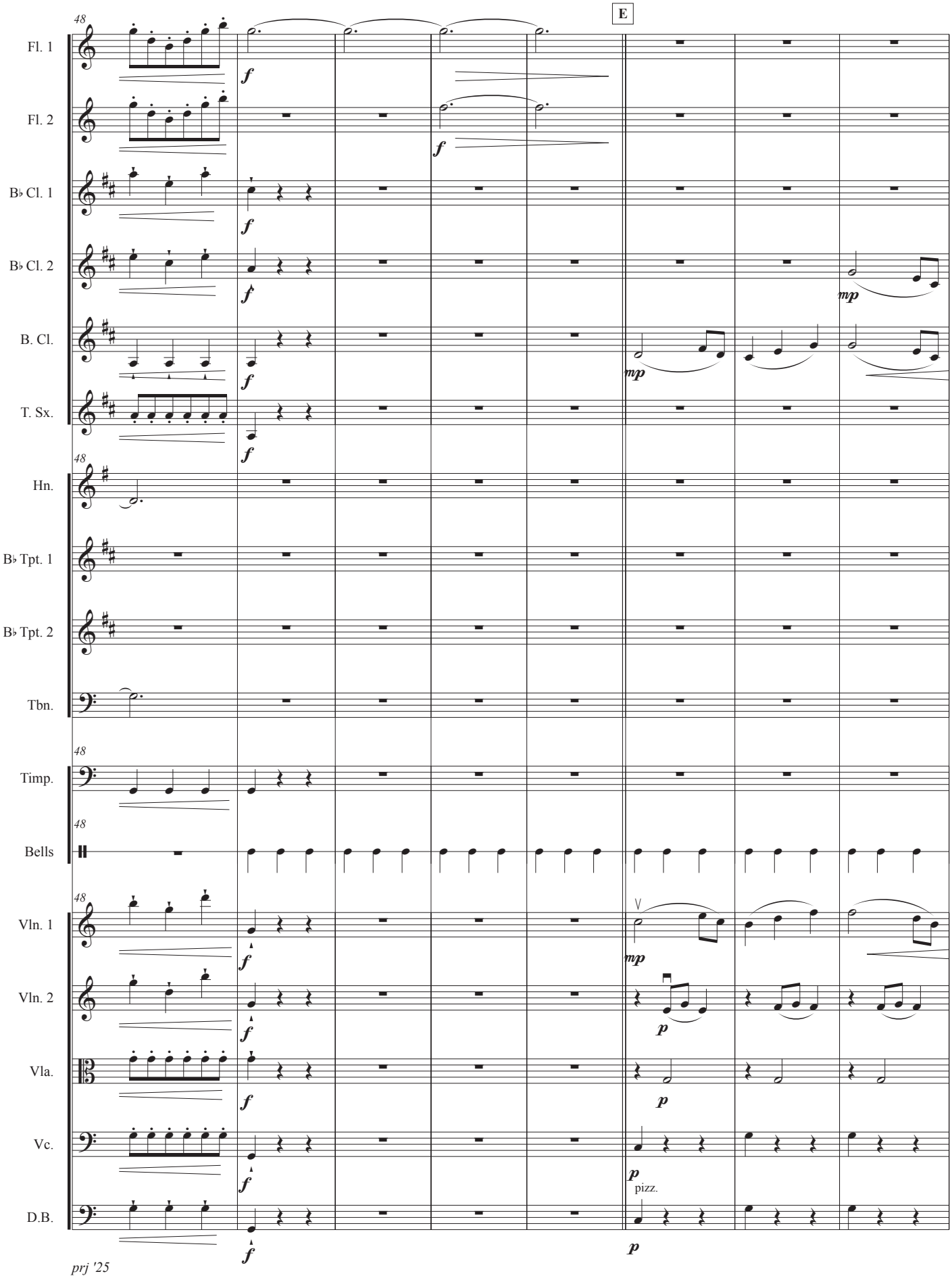
E
Fl. 1
Fl. 2
B♭ Cl. 1
B♭ Cl. 2
B. Cl.
T. Sx.
Hn.
B♭ Tpt. 1
B♭ Tpt. 2
Tbn.
Timp.
Bells
Vln. 1
Vln. 2
Vla.
Vc.
D.B.
pizz.
prj '25

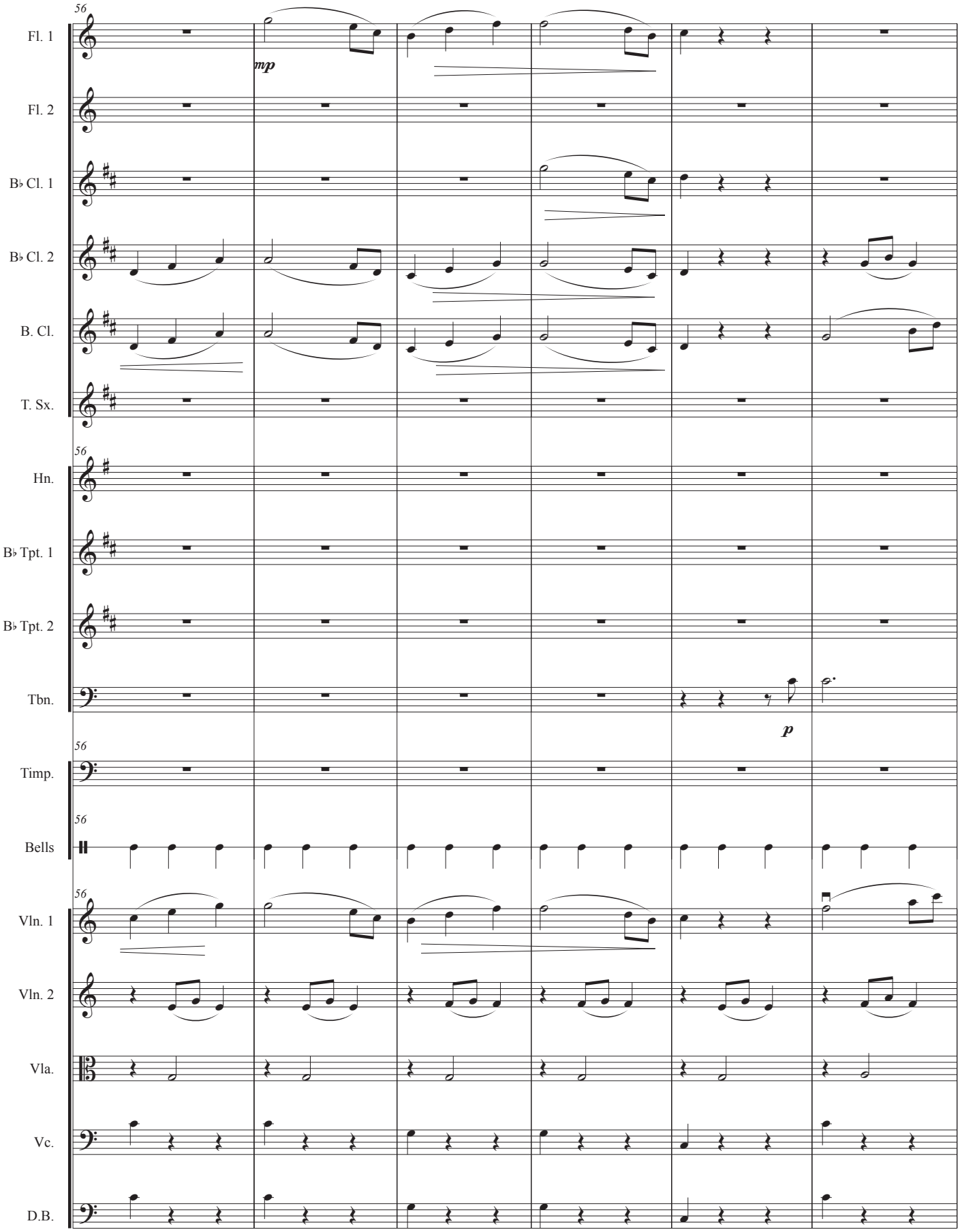
56
Fl. 1
mp
Fl. 2
B♭ Cl. 1
B♭ Cl. 2
B. Cl.
T. Sx.
56
Hn.
B♭ Tpt. 1
B♭ Tpt. 2
Tbn.
p
56
Timp.
56
Bells
56
Vln. 1
Vln. 2
Vla.
Vc.
D.B.

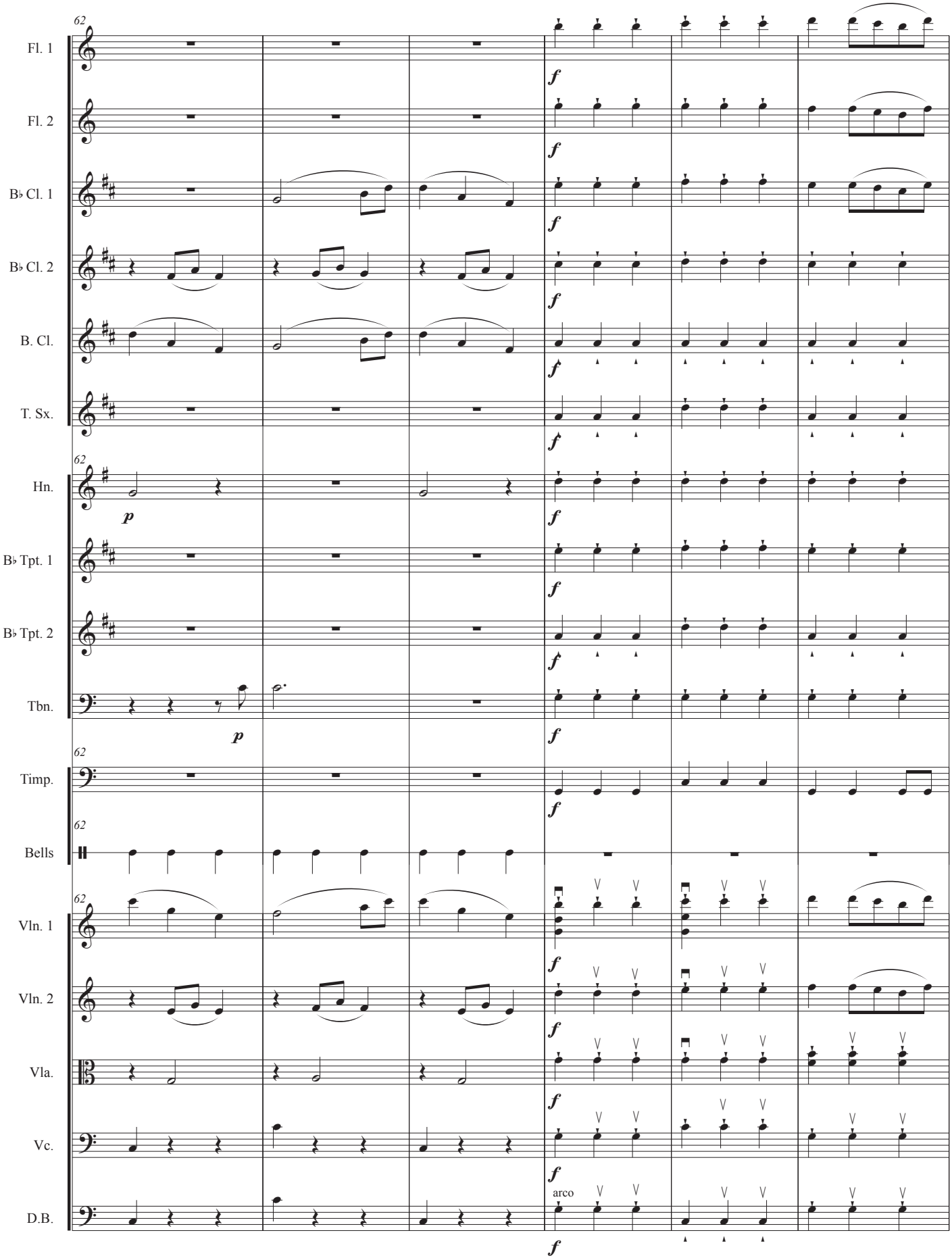
62
Fl. 1
Fl. 2
B♭ Cl. 1
B♭ Cl. 2
B. Cl.
T. Sx.
Hn.
B♭ Tpt. 1
B♭ Tpt. 2
Tbn.
Timp.
Bells
Vln. 1
Vln. 2
Vla.
Vc.
D.B.
p
f
arco

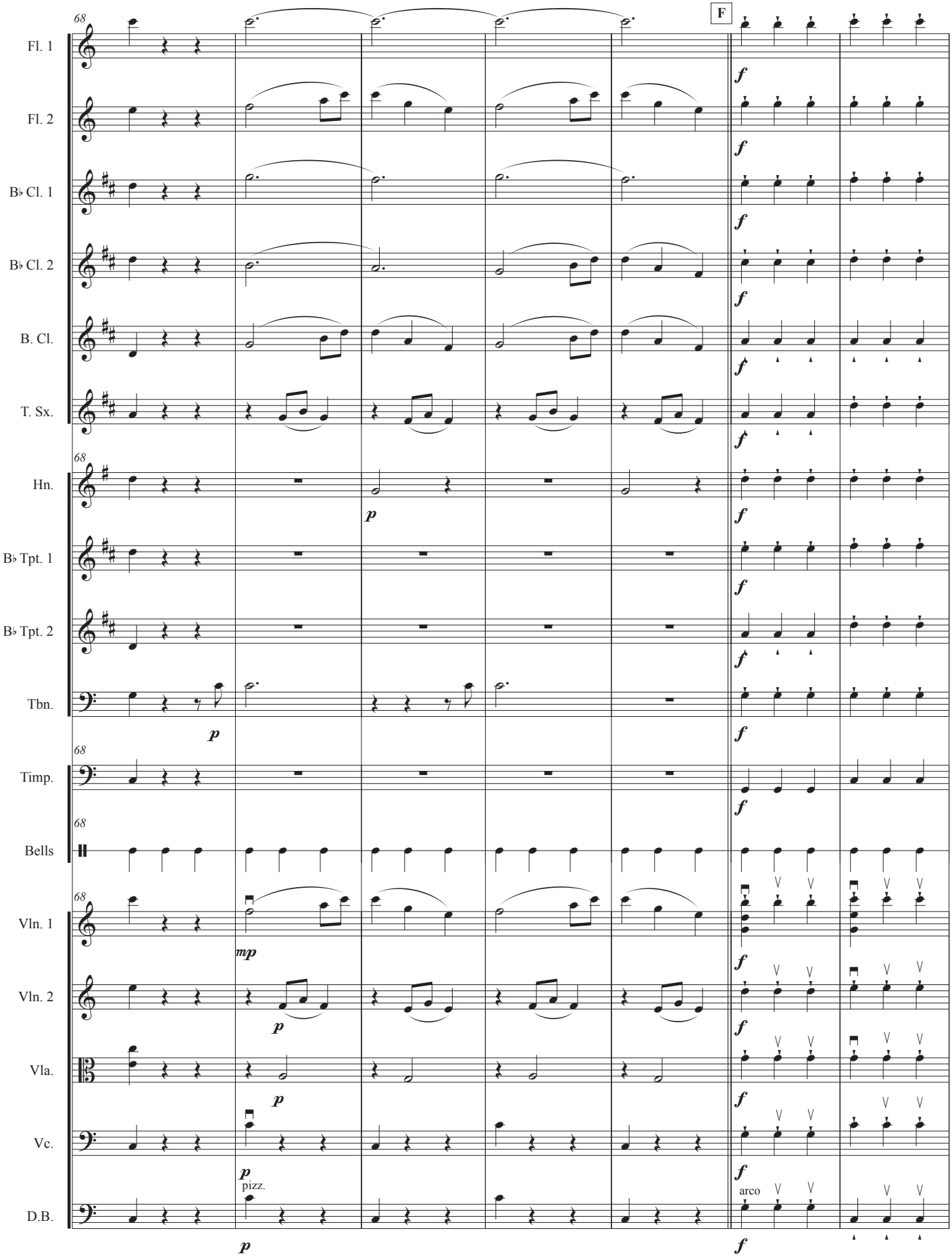
68
F
Fl. 1
Fl. 2
B♭ Cl. 1
B♭ Cl. 2
B. Cl.
T. Sx.
Hn.
B♭ Tpt. 1
B♭ Tpt. 2
Tbn.
Timp.
Bells
Vln. 1
Vln. 2
Vla.
Vc.
D.B.
p
mp
f
pizz.
arco

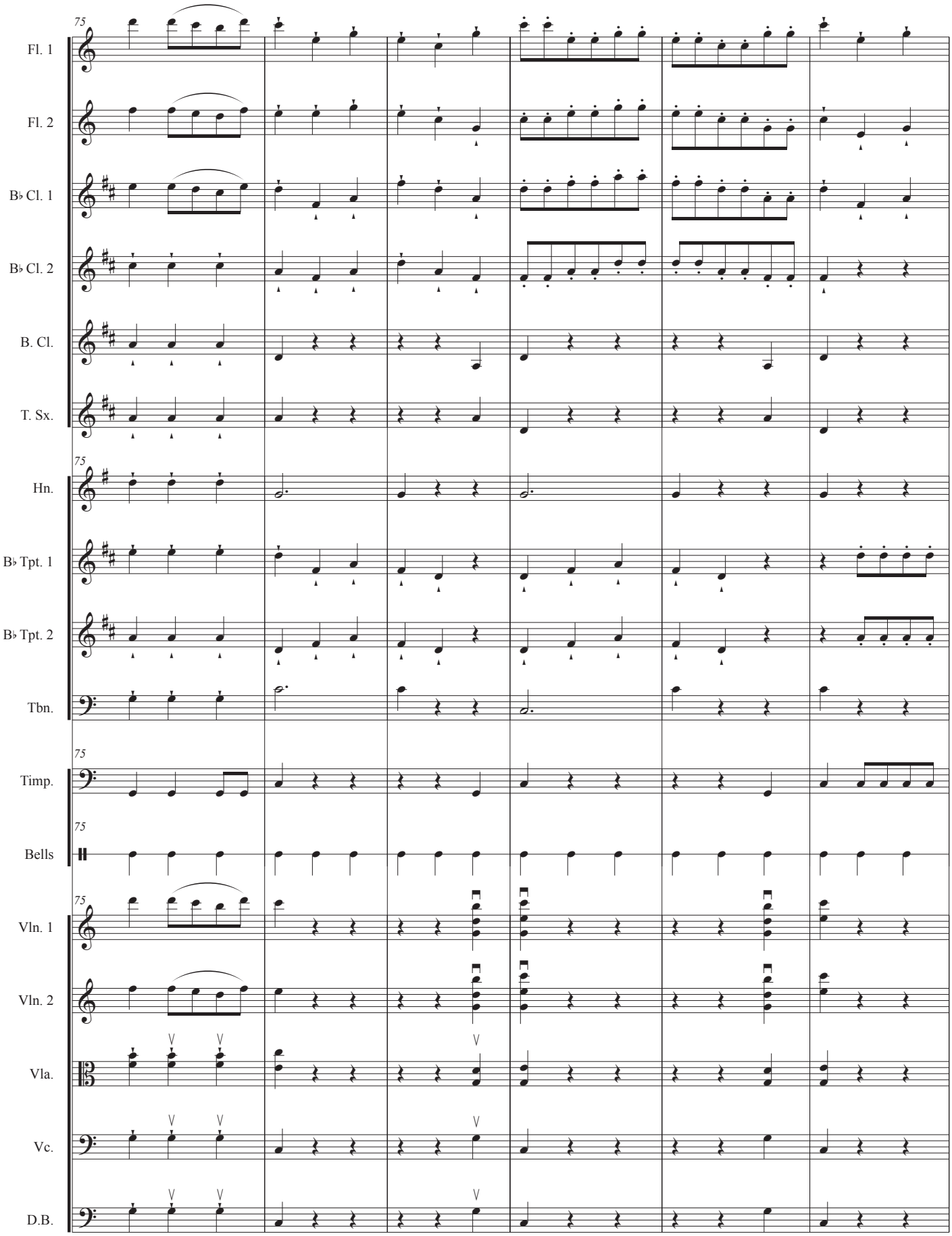
75
Fl. 1
Fl. 2
B♭ Cl. 1
B♭ Cl. 2
B. Cl.
T. Sx.
Hn.
B♭ Tpt. 1
B♭ Tpt. 2
Tbn.
Timp.
Bells
Vln. 1
Vln. 2
Vla.
Vc.
D.B.

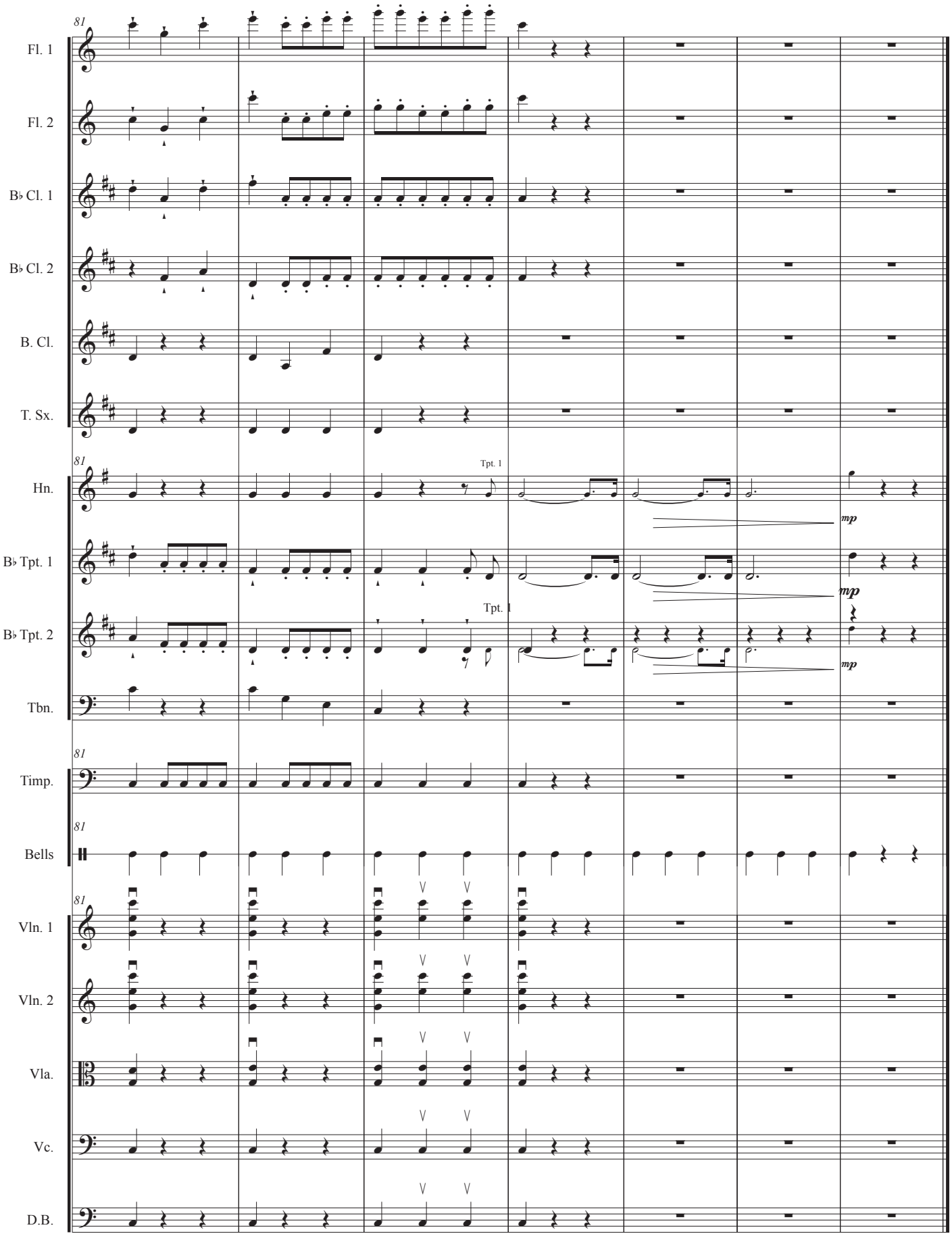
81
Fl. 1
Fl. 2
B♭ Cl. 1
B♭ Cl. 2
B. Cl.
T. Sx.
Hn.
Tpt. 1
mp
B♭ Tpt. 1
mp
B♭ Tpt. 2
Tpt. 1
mp
Tbn.
Timp.
Bells
Vln. 1
Vln. 2
Vla.
Vc.
D.B.