Trombone

Sicilienne

from "Pelléas et Mélisande"

Gabriel Fauré (1845-1924)

arr. Peder Riis-Jensen

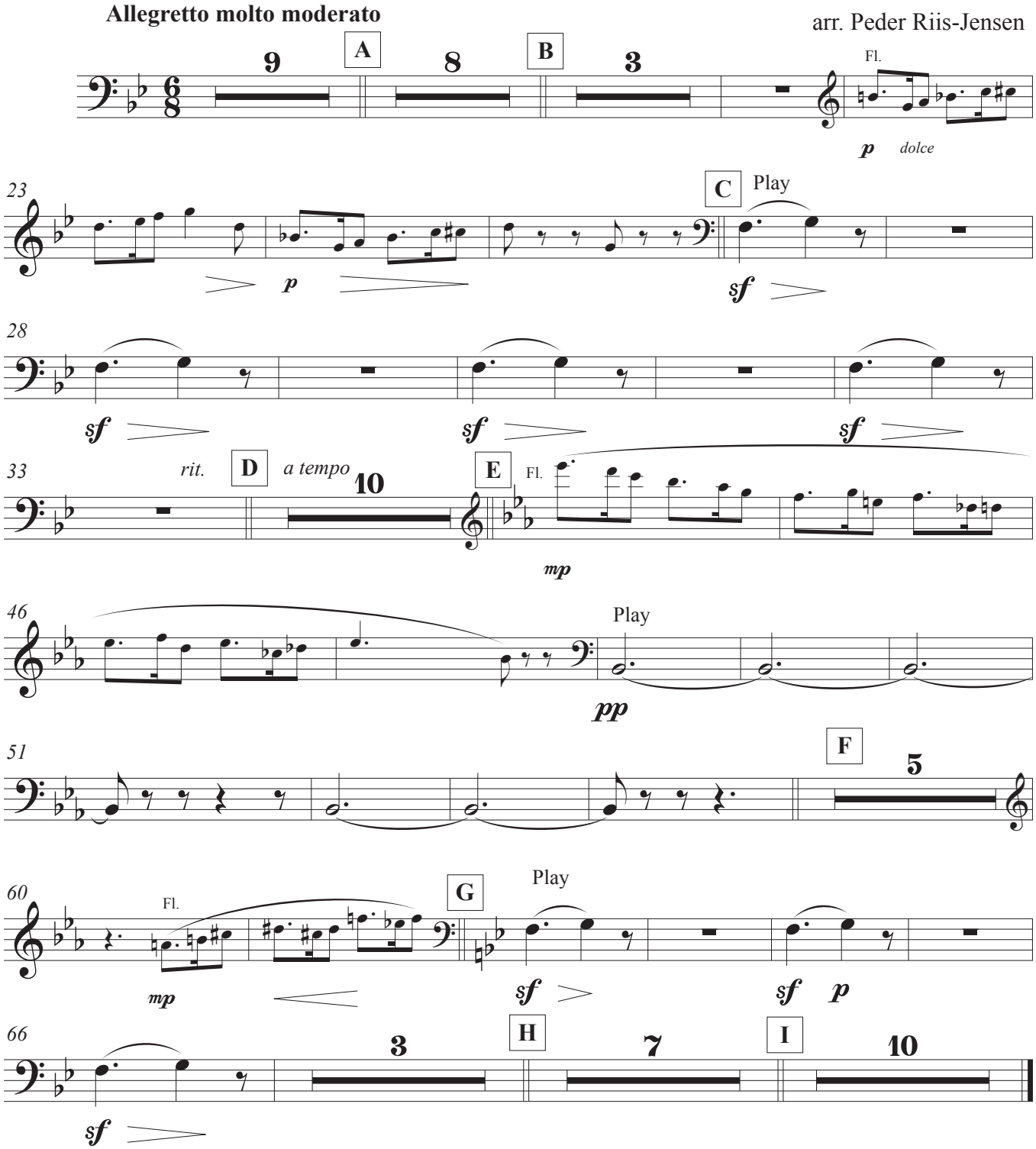

prj '25