Flute 1

Den solgte brud

Åbningskor, "Lad os fryde og være lystige"

Bedřich Smetana (1824-1884)

arr. Peder Riis-Jensen

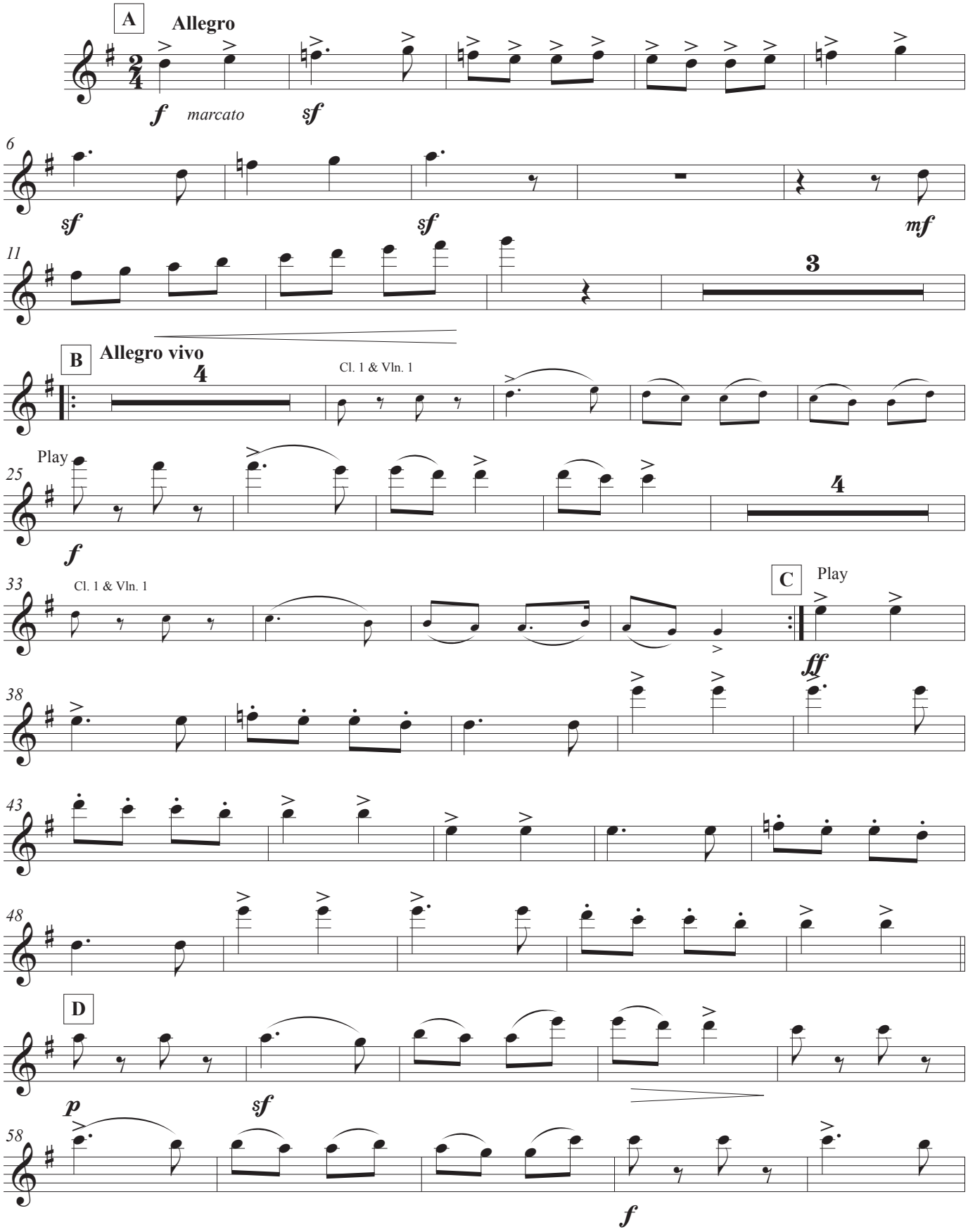

prj '25

Flute 1

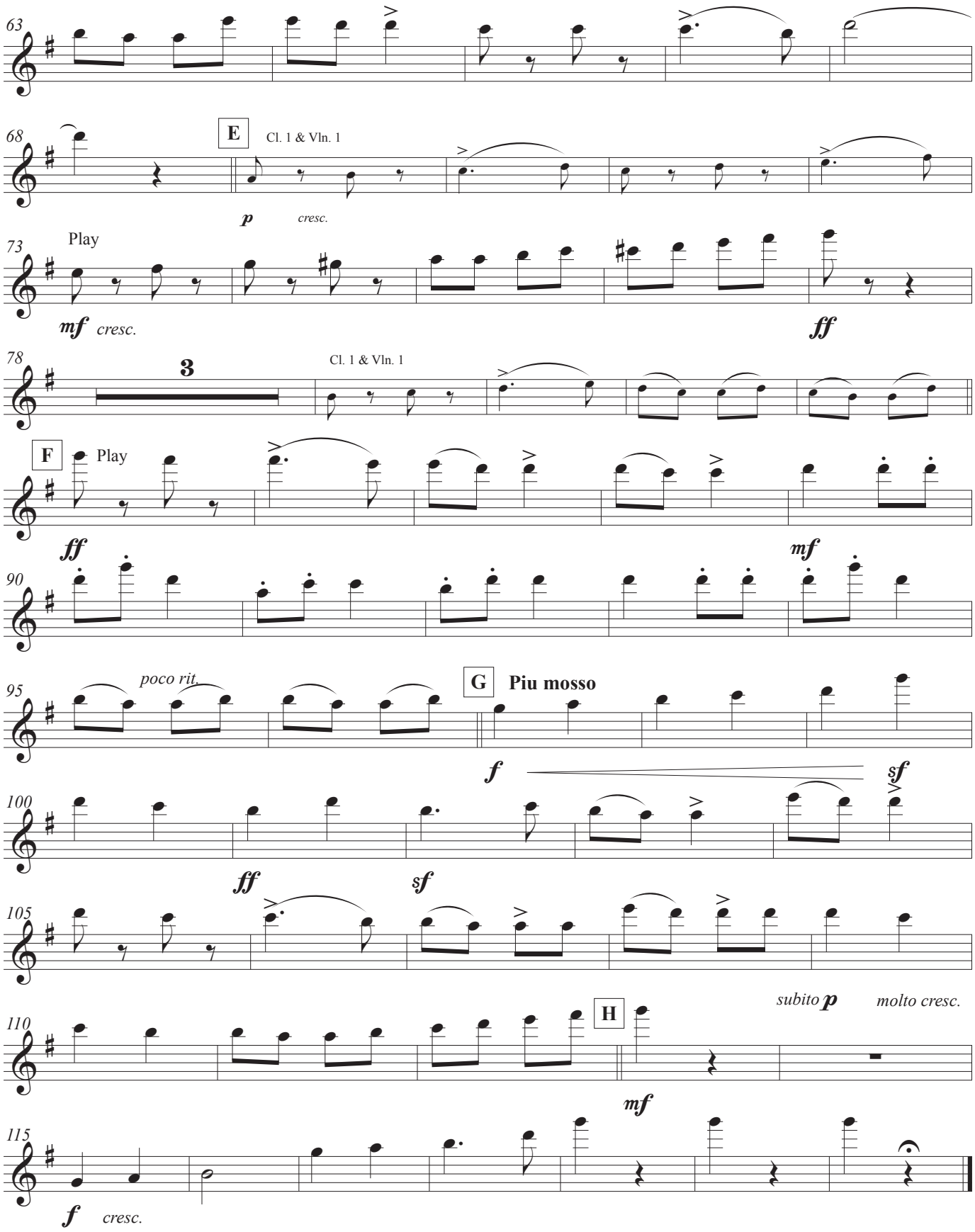
63
68
E
Cl. 1 & Vln. 1
p
cresc.
73
Play
mf
cresc.
ff
78
3
Cl. 1 & Vln. 1
F
Play
ff
90
mf
95
poco rit.
G
Piu mosso
f
sf
100
ff
sf
105
110
H
subito p
molto cresc.
mf
115
f
cresc.