Tenor Saxophone in B♭

Den solgte brud

Åbningskor, "Lad os fryde og være lystige"

Bedřich Smetana (1824-1884)

arr. Peder Riis-Jensen

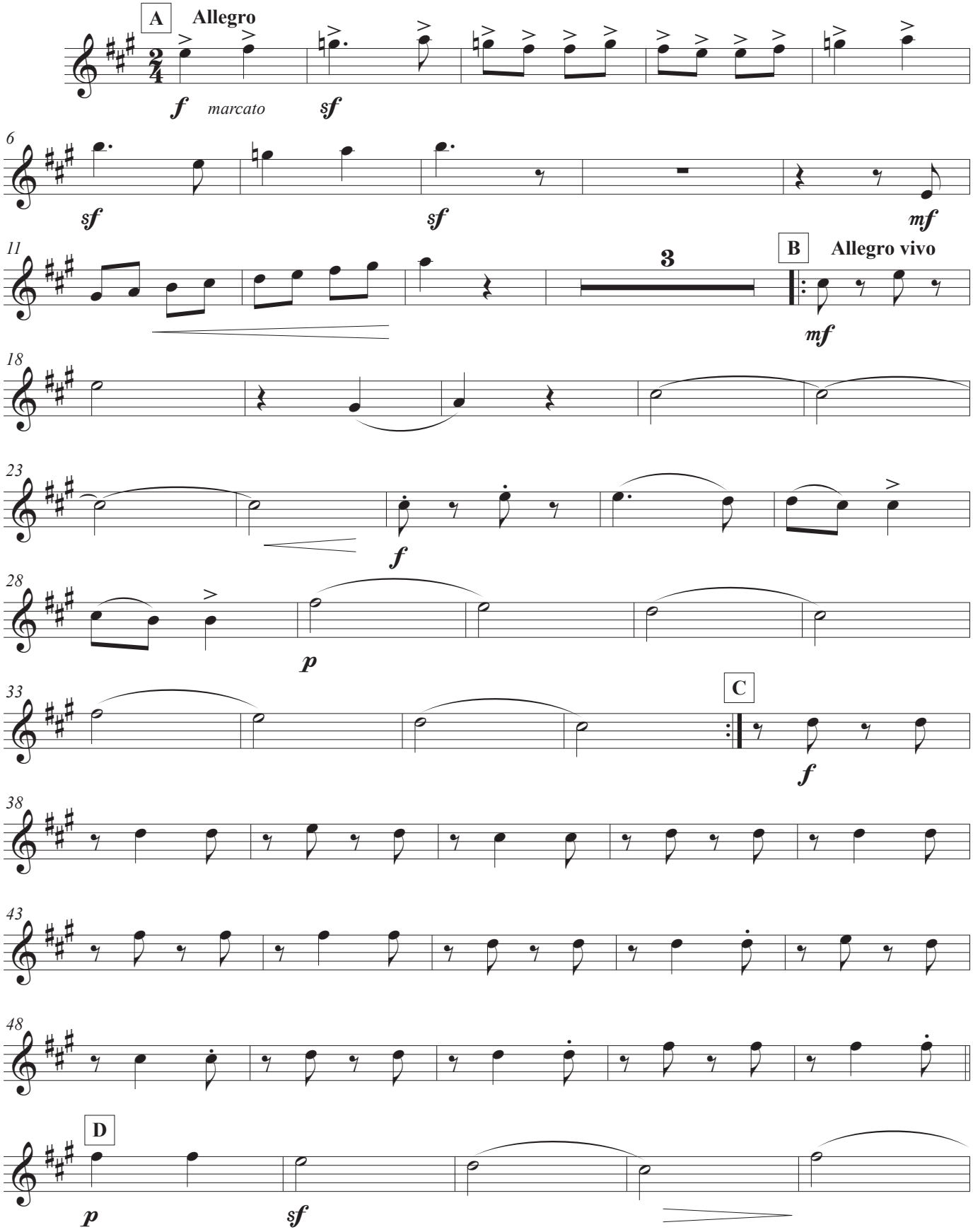

prj '25
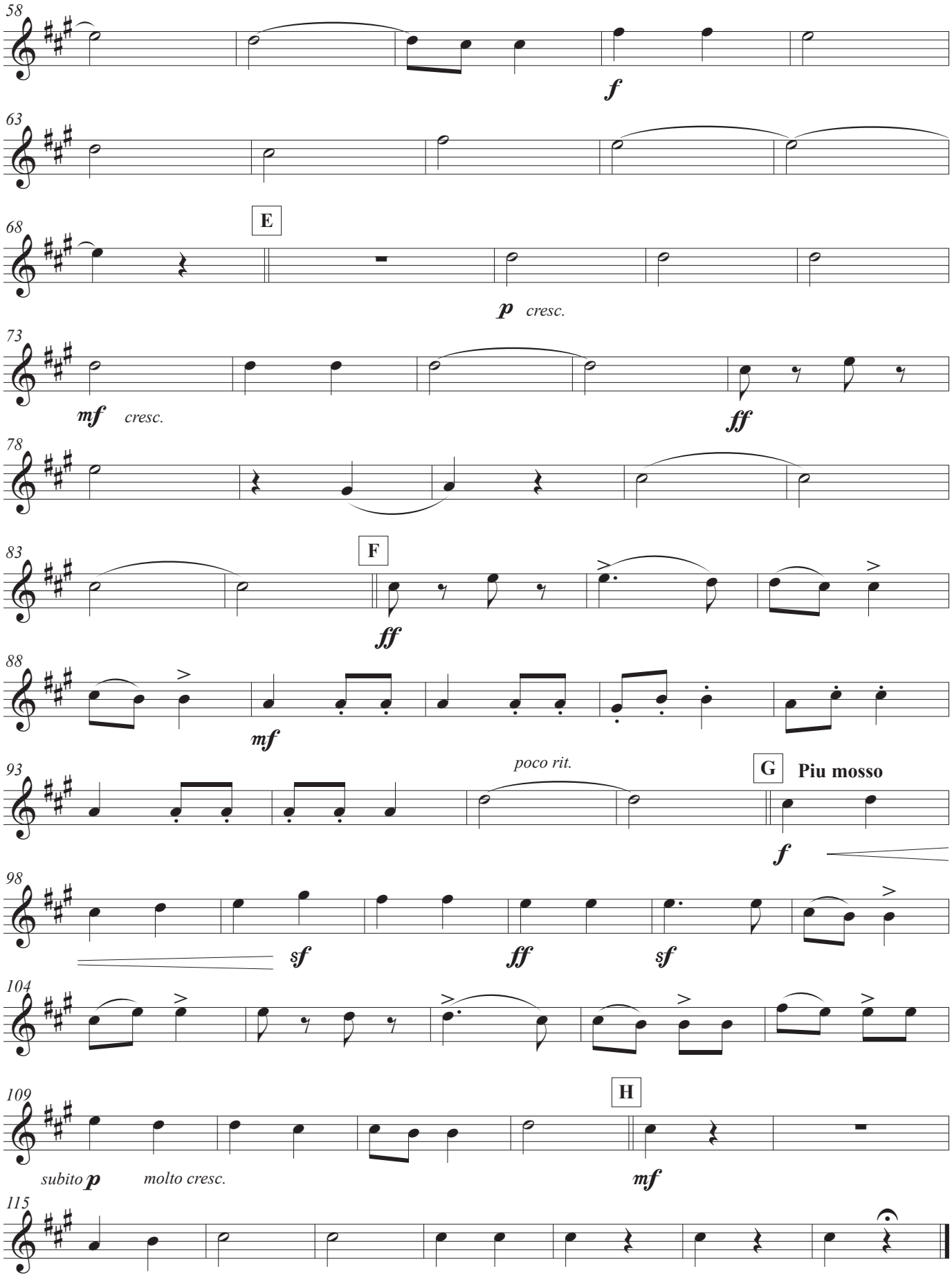
Tenor Saxophone in B♭