Tenor Saxophone in B♭

Ave Maria

Opus 52

Franz Schubert (1797-1828)

arr. Peder Riis-Jensen

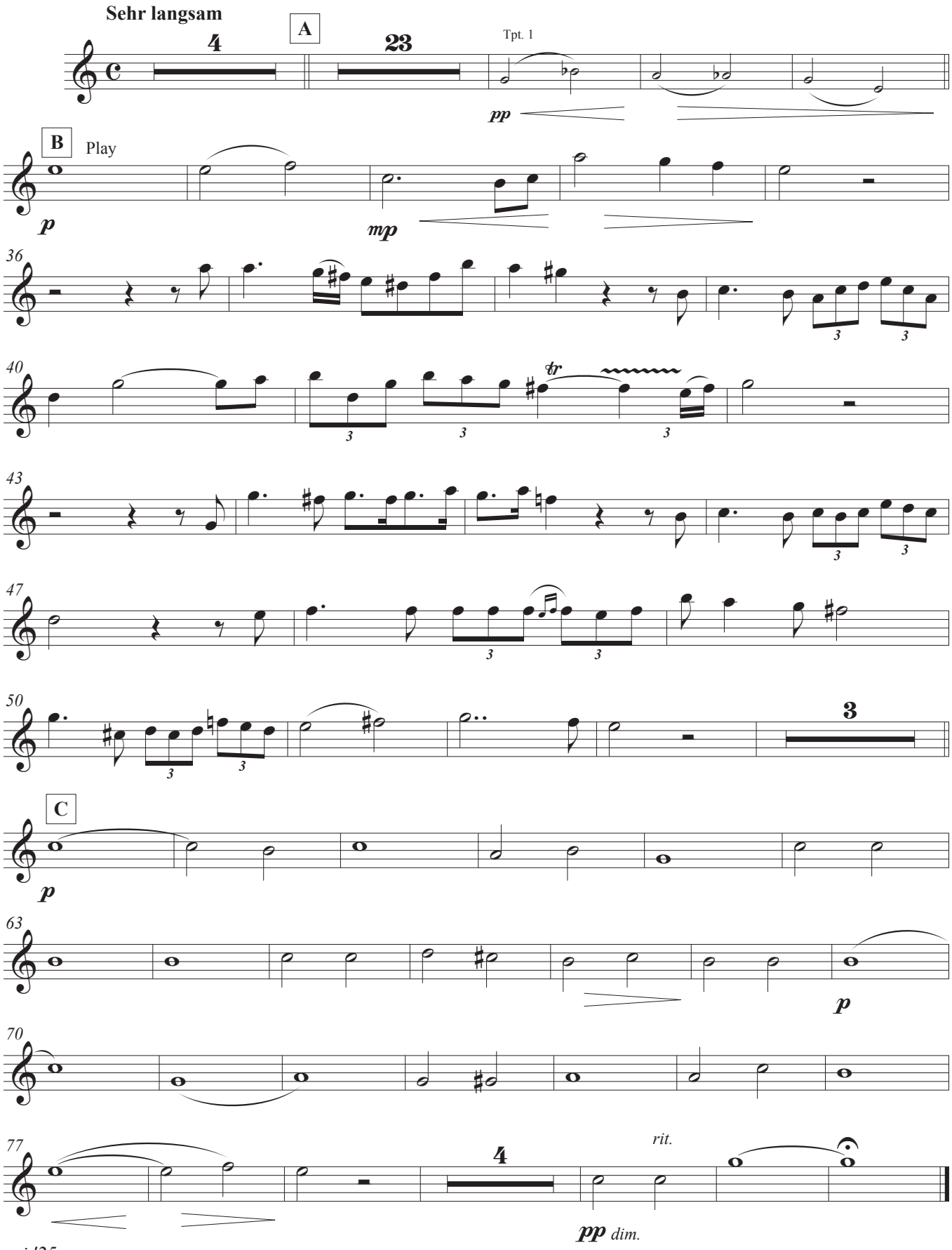

prj '25