Bass Clarinet

Sérénade

CG 437 (1857)

Charles-François Gounod (1818-1893)

arr. Peder Riis-Jensen

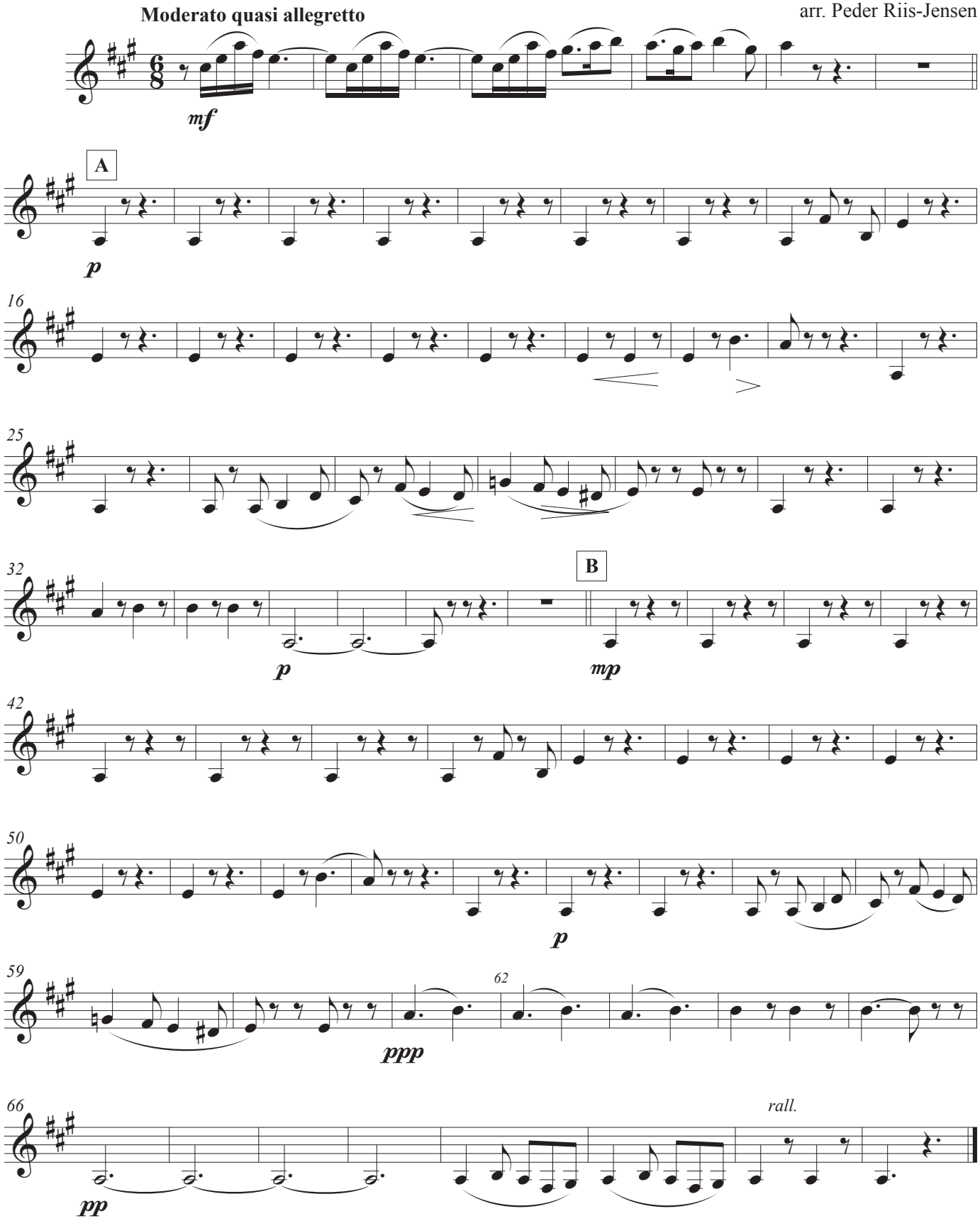

prj '25