Timpani

Waltz II

from "Suite for Variety Orchestra"

Dmitri Shostakovich (1905-1975)
arr. Peder Riis-Jensen

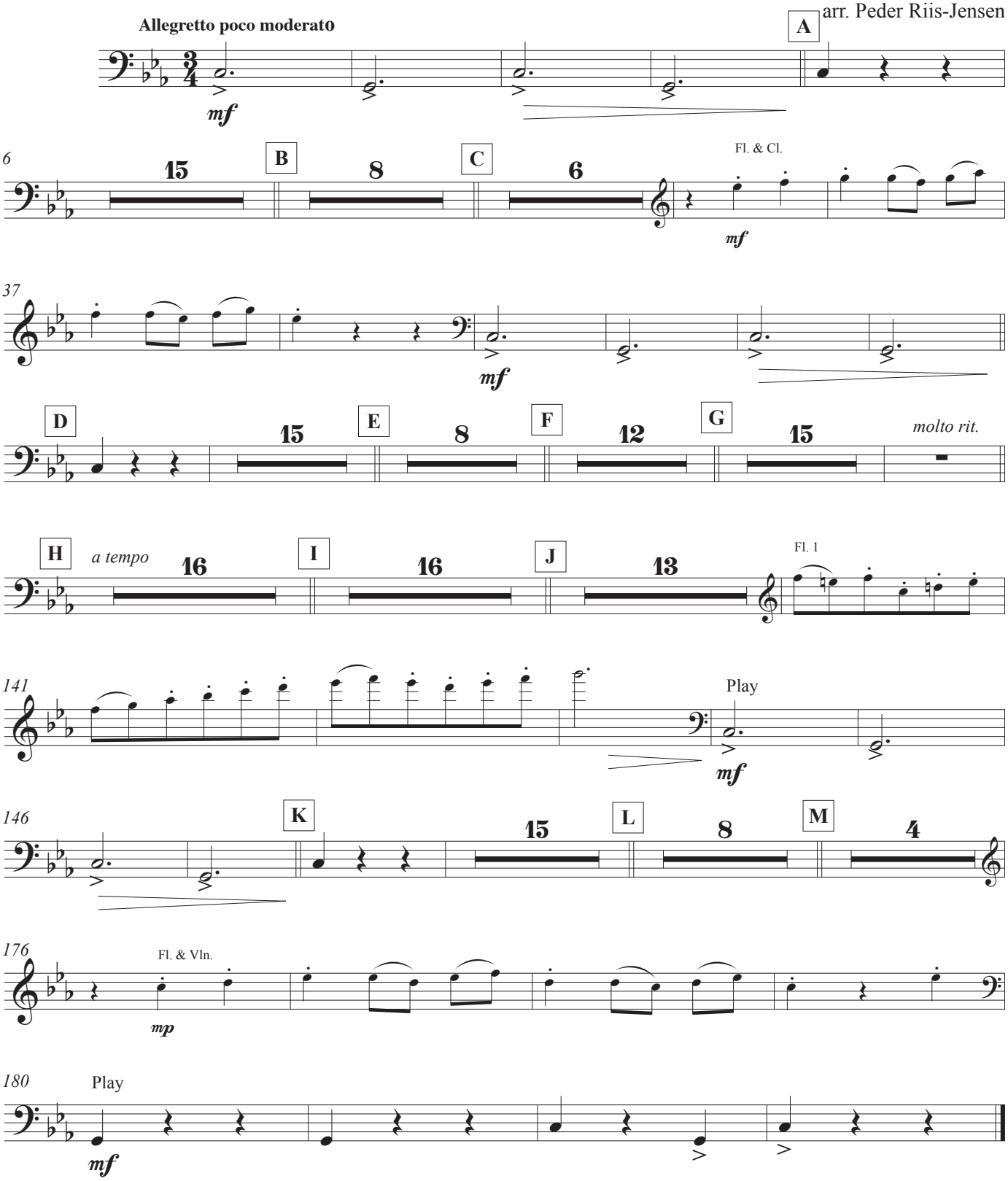

prj '25